red eye

Monday
APRIL 27, 2015

★ FREE ★

A Chicago Tribune publication

Abercrombie's finally losing its six-pack *3*

8 guys you meet through online dating *4*

Bulls ready to turn over new leaf *11*

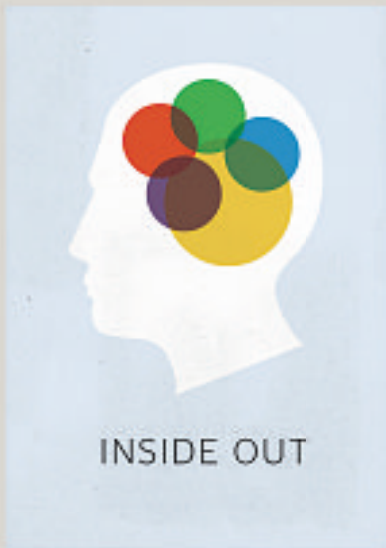

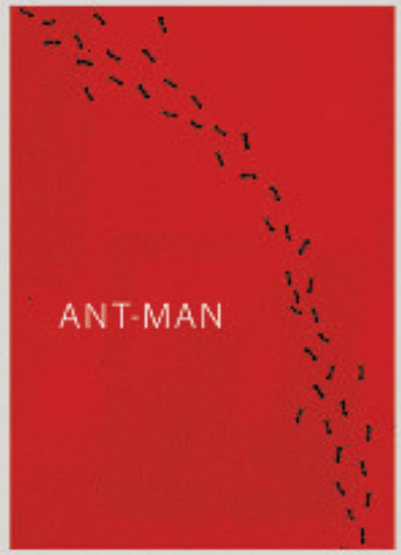

SUMMER MOVIE PREVIEW

deja view

When it comes to movies this summer, you have 2 choices—something old or something new *14-15*

EAT

DOG FOR THE DOGS

County Barbeque

1352 W. Taylor St. 312-929-2528

The University Village restaurant serves a foot-long hot dog topped with smokehouse chili, cheddar cheese and sour cream through Friday and donates the proceeds to rescue group PAWS Chicago. 11:30 a.m.-10 p.m. $8.

DINNER AND A MOVIE NIGHT

The New 400 Theaters

6746 N. Sheridan Road 773-856-5977

Get two tickets to a 6 p.m. or later showing and popcorn for $12 with the Rogers Park theater's monthly deal, which also includes a 15 percent discount on your meal at Francesca's Bryn Mawr or Leona's Pizzeria.

DRINK

NOW OPEN

Cochon Volant *100 W. Monroe St. 312-754-6560*

Former Gilt Bar mixologist Anthony Mitchell mans the bar at the French brasserie in the Loop, serving classic cocktails and original drinks including The Daily Shave ($14), a snow cone fortified with rotating spirits ranging from tequila to chartreuse. 3-10 p.m.

DO

'THE PARANOID STYLE IN AMERICAN POLITICS'

Flat Iron Arts Building

1579 N. Milwaukee Ave. 312-857-6406

First Floor Theater presents the world premiere of political journalist Emmett Rensin's play about six far-right wing campaign staffers trying to win an Illinois senate seat. 8 p.m. $10-$20. Tickets: **firstfloortheater.com**

PUNCHLINE PANIC

Zanies Comedy Night Club

1548 N. Wells St. 312-337-4027

Eight stand-up comedians get 90 minutes to prep an act based around a common theme and then have to keep performing for seven minutes as an onstage timer ticks down during this monthly show. 8:30 p.m. $10 plus a two item food/drink minimum. Tickets: **chicago.zanies.com**

REDEYE TIP OF THE DAY Early bird tickets for the River North Beer Fest on June 6 are on sale now for $50: **rivernorthbeerfest.com**

A Chicago Tribune publication

redeyechicago.com

General Manager: Amy Guth, *@amyguth*

Managing Editor: Kristin Samuelson, *@ksamredeye*

CONTACT US

Newsroom: 312-222-4970 redeye@redeyechicago.com

Advertising: 312-527-8077 advertisingredeye@tribune.com

Classifieds: 312-222-2222

Home Delivery: 1-800-TRIBUNE

Circulation: redservice@tribune.com

A SIB OF THE TRIB

RedEye, a Chicago Tribune publication, is published five days a week, except on certain holidays. Unsolicited manuscripts, articles, letters and pictures sent to the Chicago Tribune are sent at the owner's risk.

Copyright ©2015 Chicago Tribune Company LLC. All rights reserved as to the entire content. Not for resale.

INNOVATION

BE THE CHANGE

TheChicagoSchool® of Professional Psychology

EDUCATION INNOVATION SERVICE COMMUNITY

UBE.THECHANGE.CO

CHICAGO CAMPUS
AND MULTIPLE CITY LOCATIONS NATIONWIDE

A NONPROFIT INSTITUTION

888-852-1419

Image change underway for Abercrombie

By Lindsey Rupp | BLOOMBERG NEWS

Starting last Friday, you don't have to be good-looking to work for Abercrombie & Fitch Co. You'll also be able to wear eyeliner, though not necessarily a nose ring.

The changes are the latest for the once high-flying retailer, which pioneered the sexy preppy look and made male models with ridiculously ripped abs a billboard standard. By retiring the "appearance and sense of style" hiring rule that stipulated attractiveness, Abercrombie is scrapping the last of the legacy of former Chief Executive Officer Mike Jeffries, who left in December.

"We've put the customer at the center of the business," said Christos Angelides, president of the company's Abercrombie brand, who along with Fran Horowitz, the Hollister brand's head, are among the internal candidates for the CEO job.

Sitting at a conference table with Chief Operating Officer Jonathan Ramsden at the company's wooded campus in New Albany, Ohio, the two presidents said that dress-code and other changes are part of their plan to cater more to shoppers. For too long, they said, stores and clothes were tailored to Jeffries' whims.

So gone is the legendary "Look Policy" for employees, which banned French-tip manicures, certain hair-styling products and, among other things, mustaches. Clerks will be referred to as brand representatives, not models. They still can't wear extreme makeup or jewelry, but the rules are gentler. The idea is that sales forces should focus on selling, not on obsessing over their level of accepted handsomeness.

"Inevitably, there's still some people wondering what's going to happen," Ramsden said. But "things are running along—there's a clear sense of what needs to be done."

Sales in established stores have fallen in six of the past eight years. Abercrombie profit shrank 5.1 percent in 2014 and same-store sales tumbled 10 percent last quarter, which included the holiday season.

The company's switched things up in the past year in A&F and Hollister stores, turning up the lights, turning down the music and cutting way back on the level of Fierce and other colognes shoppers are forced to breathe. "We exist to serve shareholders," Chairman Arthur Martinez said, "but if we don't serve the customer, the shareholders will never get rewarded."

Managers can decide where and how products are displayed, which was once unimaginable. When new stores open, shirtless hunky young men no longer greet patrons outside.

Abercrombie & Fitch Co. aims to remove sexualized images from shopping bags and marketing materials as part of the image changes. AP FILE PHOTO

Elauf

LAWSUIT OVER 'LOOK POLICY'

The company was mocked for the "Look Policy," and sued over how it was implemented. U.S. Supreme Court justices heard arguments in February in the case of Samantha Elauf, a Muslim teenager who was denied a job because she wore a head scarf. Abercrombie agreed to pay $71,000 to settle two suits similar to Elauf's in California in 2013. In her case, the company argued its actions were legal because it didn't have "actual knowledge" that Elauf wore the scarf for religious reasons. A federal appeals court sided with Abercrombie, and Elauf appealed to the high court.

In fact, by the end of July, sexualized marketing images will be gone from shopping bags, in-store photos and gift cards.

But the retailer can't go too far too fast, Horowitz said. "We do have very strong, iconic brands, and our intent is to make sure that we keep the spirit of those things alive while modernizing what's happening here."

Changes were visible at test stores behind unmarked doors across the campus, where strikingly young employees zipped from the cafeteria to peripheral buildings on Razor scooters. A Jennifer Lopez song played over loudspeakers in one test store, a departure from the thumping house music of the past.

Abandoning the dress code and brightening the lighting in stores are necessary steps, but they're not as important as the product line, said Howard Tubin, a Guggenheim Securities LLC analyst. For one thing, he said, Hollister, aimed at younger teens with a Southern California influence, needs to develop a look that's more distinct from A&F offerings.

"They need to drive traffic with new and interesting and innovative product—that hasn't been the case in the last few years," Tubin said. Abercrombie has slid 20 percent this year, compared with a 2.6 percent gain for the Standard & Poor's 500 Index.

Its comeback "is going to be a process," Ramsden said. "We'll fine-tune some things going forward. The important point is there's a strong conviction we're going down the right path."

Jeffries' ouster

Jeffries

Former Chief Executive Officer Mike Jeffries turned Abercrombie into a global brand during his 22-year reign. But as sales fell, his management style was questioned.

He had a 40-plus page manual dictating the behavior and dress of passengers and where his dogs should sit on the company's Gulfstream G550—which is now up for sale—and until last year he refused to sell clothes in the color black.

In 2013, activist investor Engaged Capital began calling for Jeffries' ouster. Last year, the company stripped him of his chairman role, brought in Christos Angelides, president of the Abercrombie brand, and Fran Horowitz, the Hollister brand's head, to differentiate the two brands, and promoted Chief Operating Officer Jonathan Ramsden. The trio is running the company along with Chairman Arthur Martinez.

8 men who are trying to date you online

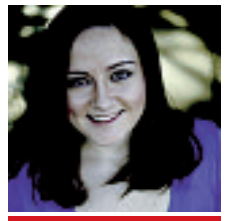

The Second City NETWORK
Becca Taubel
» @SecondCity Netwk

Online dating has gotten a lot more complicated since seventh grade when you AOL messaged with ShoesNSox about how killer the new "Scream" movie was.

Nowadays, there isn't just an app for that (and by "that," I mean never-ending true love), there are multiple apps for that ... and just as many types of men you inevitably will encounter online. Here are eight of them.

MR. APPSLUT
He is on every app that has ever mentioned dating or hooking up and starts every chat with "Great Smile ;)." Emojis are his bread and butter. He recently joined Grindr, 'cause he heard great things about it.

MR. HEY
He starts 100 percent of his chats with "hey" because he knows this will make him seem mysterious, laid-back or just damaged enough. His super cool "hey" leads to incredible conversation that is in-depth and is in no way an attempt to see if you will sleep with him. This guy is deep and totally more than just his shirtless selfie that cuts off right above his penis.

MR. MATCH MONOGAMIST
Oh my God, you both have a scar over your right knee. THIS IS MEANT TO BE! This guy has already named your kids—something super gender neutral, especially if you have twins. BTW, twins run in his family, you?

MR. 'I DON'T EVER ONLINE DATE'
Golly gee! This is his first time on this thing. Swipe which way? You'll have to teach him all the tricks! You two should grab dinner and show him how this all works. This conversation was not copied and pasted from his conversations on OkCupid, Tinder, Hinge, Coffee Meets Bagel ... SERIOUSLY, this is NOT Mr. AppSlut, OK?

MR. 'DON'T TELL OUR FRIENDS HOW WE MET'
It's not that he is ashamed, but he always thought he'd meet the woman of his dreams the old fashioned way: drunk in a Wrigleyville bar.

MR. 'I'M NEW TO TOWN—BE MY TOUR GUIDE?'
Fresh off the bus from Smalltown, USA, he came here for his dream job in finance, but golly gee, he doesn't know where anything is! PLEASE, PLEASE, PLEASE show him around. He wants to experience this city with you. Maybe you guys could rent a Davy bike (he has no idea what you call them, 'cause he is SO NEW to town). Or you could grab a slice of deep dish, but you'll have to pick the best place, because seriously, where do you get pizza around here?

MR. MATCH MONOGAMIST
Oh my God, you both have a scar over your right knee. THIS IS MEANT TO BE! This guy has already named your kids—something super gender neutral, especially if you have twins. BTW, twins run in his family, you?

MR. ABBRIEVS
Luvs 2 chat n code. Lolz. U r gr8. Lolzzz. U r perf 4 him. Tbh he's bin thru a lot of gurls, but u r da 1 4 him. lolololololzzzzzzzzzzzzzz.

MR. NOT HERE JUST TO HAVE SEX, BUT WANTS TO JUST HAVE SEX
He just got out of a long-term relationship that did a number on him and isn't looking for anything serious, so he can't really commit to more than just the cost of a couple of beers and a box of condoms. He knows how to drive this point home with an unsolicited picture of his genitals. Women love that. By the way, his place has a super cool view. Want to go check it out?

BECCA TAUBEL (@BTAUBS) IS A CHICAGO-BASED COMEDIAN WHO HAS PERFORMED WITH THE SECOND CITY THEATRICALS AND CAN CURRENTLY BE SEEN AT IO CHICAGO WITH THE HAROLD TEAM DOGS AND CIC THEATER WITH HOUSE TEAM PURPLE RAIN. SHE IS FREE FRIDAY NIGHT—IF MR. RIGHT WOULD LIKE TO TAKE HER ON A DATE. PM HER/SWIPE RIGHT/CLICK THE HEART FOR DETAILS.

know the news like the back of your hand

The Chicago Tribune app works seamlessly with your Apple Watch™ to make staying informed easier than ever. Get breaking news alerts, browse the latest headlines, save articles to read later – and always know what's going on.

Chicago Tribune – your trusted news source from any source, now available on Apple Watch.

print subscribers

Get unlimited access to premium content online and on our apps with digitalPLUS. **Activate** or **upgrade** your account today at chicagotribune.com/getdigital.

Chicago Tribune

Download on the App Store

Apple, the Apple logo, iPad, and iPhone are trademarks of Apple Inc., registered in the U.S. and other countries.
Apple Watch is a trademark of Apple Inc. App Store is a service mark of Apple Inc.

Get a $30 Massage!

cortiva institute
Massage Therapy Schools
a Steiner Education Group member

Student Massage Therapy Center

Get a 60-minute* full-body massage for only $30!

Hurry! Offer good thru May 16, 2015!*

$30 Massage!

Bring this coupon to your appointment to receive $10 off a $40 Massage in our Student Massage Therapy Center.

$30 offer good only for massages performed by student massage therapists in our Student Massage Therapy Center. Coupon also good for $10 off massages in our Professional Massage Therapy Center. Rates for professional massage services vary.

*50-minute massage, 10-minute interview.

You must bring this coupon to receive this incredible deal. Cannot be combined with any other offer or coupon. No cash value. Offer good thru 5/16/15.

Cortiva Institute
Chicago Loop Campus
18 North Wabash Ave. • Chicago, IL 60602
312-753-7990

Call today to make an appointment!
Or make an appointment online at mtc.cortiva.com

chicago

Leashed dogs will be allowed on The 606 park and trail system, which will feature 2.7 miles of the elevated concrete **Bloomingdale Trail** (above) that connect to four ground-level neighborhood parks. There are two designated dog-friendly areas at Churchill and Walsh parks. Slated to open June 6, The 606 will operate much like other city parks and be open from 6 a.m. to 11 p.m.

LEONOR VIVANCO, REDEYE; E. JASON WAMBSGANS/TRIBUNE

Doctors warn of teen binge drinking at Lolla

By Geoff Ziezulewicz | CHICAGO TRIBUNE

Lollapalooza is known as much for its music as it is for costly park damage, outlandish happenings and surprise attendees.

But it's also known for all the under-21s who attend, and the smorgasbord of drugs and booze ingested during the three-day festival in Grant Park.

So findings by a team of doctors at Lurie Children's Hospital showing a spike in intoxicated teen girls visiting the hospital's emergency room on Lolla weekend should not shock anyone.

"Teenage binge drinking at this festival is definitely a public health issue," Dr. Robert Tanz, a pediatrician at Lurie and pediatrics professor at Northwestern University, said in a statement announcing the study.

Officials with the hospital will present their findings Monday to the Pediatric Academic Societies conference.

The fact that many of the drunk festival attendees who visited the ER last summer were teen girls raises other concerns, said Dr. Sarah McAndrew, a chief resident at the hospital. Girls and young women in such a state are vulnerable to sexual assault, she said.

McAndrew worked the ER during last year's festival. "It was pretty crazy," she said. "Late at night, there was room after room of kids that came after Lollapalooza."

Nine teens had to be admitted overnight because of alcohol abuse.

While attendees are searched before they enter Grant Park, researchers think many of the teens had alcohol with them or drank heavily before entering.

EXPRESS LINES

» Six people were shot, one fatally, Sunday afternoon on the West and South sides, police said, including two boys who were shot while playing basketball in the 1000 block of North Harding Avenue.

» Gustavo VillaGomez, 27, and Kevin Martinez, 20, who shot at a police officer on the West Side on Thursday night, have been charged with using a weapon in an aggravated assault on a police officer, police said.

» Burglars tried to break into the Burberry store on North Michigan Avenue about 2:50 a.m. Sunday but fled before managing to grab any of the high-end plaid merchandise.

TRIBUNE

MONDAY 49 40 Still chilly

TUESDAY 53 38 Getting warmer

WEDNESDAY 57 43 Warmer ...

www.MCGRATHCITYHYUNDAI.com • 888-499-8352 • www.MCGRATHCITYHYUNDAI.com • 888-499-8352 • www.MCGRATHCITYHYUNDAI.com • 888-499-8352 • www.MCGRATHCITYHYUNDAI.com

All-Out APRIL Sell-Out!

Awarded #1 in Satisfaction in the district!^

WANT MORE SAVINGS? CALL 888-499-8352

BBB ACCREDITED BUSINESS A+

IT'S YOUR LUCKY DAY WHEN YOU BUY FROM MCGRATH HYUNDAI!

$6000 OFF MSRP!†

New 2015 Hyundai **Elantra SE** Pkg 1

Stk. #Y9266. MSRP $19,360
McGrath Price $13,360~

77 Available at Varying Prices & Trims! 1 left at this price!°^

BUY FOR... $139/mo.** 0% AVAILABLE!°

$3800 OFF MSRP!†

New 2015 Hyundai **Accent GLS**

Stk. #Y9082. MSRP $16,930
McGrath Price $13,130~

34 Available at Varying Prices & Trims! 6 left at this price!°^

BUY FOR... $145/mo.** 0% AVAILABLE!°

$6000 OFF MSRP!†

New 2015 Hyundai **Sonata SE** Pkg 1

Stk. #Y9185. MSRP $22,250
McGrath Price $16,250~

100 Available at Varying Prices & Trims! 2 left at this price!°^

BUY FOR... $179/mo.** 0% AVAILABLE!°

$3000 OFF MSRP!†

New 2015 Hyundai **Tucson GLS**

Stk. #Y9293. MSRP $22,830
McGrath Price $19,830~

10 Available at Varying Prices & Trims! 2 left at this price!°^

BUY FOR... $229/mo.** 0% AVAILABLE!°

New '14 Accent GLS

2 LEFT!

New '15 Elantra GT H.B.

14 Available at Varying Prices & Trims! 8 left at this price!

Stk. #Y9287, MSRP $23,300
McGrath Price $17,800~
BUY FOR... $189/mo.**

New '15 Santa Fe Sport

32 Available at Varying Prices & Trims! 3 left at this price!°^

Stk. #Y9149, MSRP $27,795
McGrath Price $23,595~
BUY FOR... $269/mo.**

Every New Hyundai has America's Best Warranty PLUS 24/7 Roadside Assistance!

HYUNDAI — SALES TAX BASED ON WHERE YOU LIVE, NOT WHERE YOU BUY!

Download our iPhone App *Available for Free on iTunes!*

Hyundai Assurance CONNECTED CARE

America's Best Warranty 10-Year/100,000-Mile Powertrain Limited Warranty

BBB ACCREDITED BUSINESS

McGRATH CITY HYUNDAI

When You do the Math, You Choose McGrath!

50 YEARS IN BUSINESS

888-499-8352

CALL NOW TO GET THE MOST SAVINGS AVAILABLE!

6750 W. Grand Ave., Chicago • *On the Corner of Grand & Oak Park!*

www.mcgrathcityhyundai.com

SCHEDULE YOUR NEXT SERVICE APPOINTMENT TODAY!

PRE-OWNED PRICE DROP! EXTENDED!

$0 DOWN°°
PAY ONLY **$179/mo.°°**

Stk. #Y8188A

2013 Hyundai **ELANTRA**

HURRY! SAVINGS EXPIRE SOON!

All incentives applied and are applicable to everyone; in lieu of special factory financing. Dealer not responsible for typographical errors. Offers expire 5 days from pub. date. Photos for illustration only. ~Plus tax, title, lic, doc fee, includes savings available to all. Discounts applied to PKG 1 only. *Based on total package of warranty programs. See dealer for LIMITED WARRANTY details. °°Or pay $11,410. Plus tax, title, license, and doc. fee. Used car payment to qualified buyers with approved credit based on $0 down payment at 2.9% APR, 72 months. **Payments at 2.99% APR, 72 mos, to qualified buyers with approved credit plus tax, title, lic, doc fee, based on varying amounts down per model: 15-Accent: $3584. 15-ElantraGT: $5357. 15-Elantra: $4200. Genesis: $3500. Santa Fe: $5886. Sonata: $4500. Tucson: $4757. °Buydown to qualified buyers with approved credit, dealer buydown participation may affect final selling price, $13.89 per $1000 financed, $12,000 max balance financed. °^Current when ad was due to press. 15 Sonata VIN#s: 5NPE34AF2FH101219, 5NPE34AF6FH095490. 15 Elantra VIN# KMHDH4AE0FU303160. Tucson VIN#s: KM8JTCAF8FU989730 & KM8JTCAF3FU037167. Santa Fe VIN#s: 5XYZU3LB5FG258477, 5XYZU3LB9FG260989, 5XYZU3LB5FG261993. ^For 2014, Quarter 4, Sales per Hyundai Purchase Index. †Includes savings available to all. MSRP may not be the price at which the vehicle is sold in the trade area.

www.MCGRATHCITYHYUNDAI.com • 888-499-8352 • www.MCGRATHCITYHYUNDAI.com • 888-499-8352 • www.MCGRATHCITYHYUNDAI.com • 888-499-8352 • www.MCGRATHCITYHYUNDAI.com

NISSAN KNOCKOUT SALES EVENT

BERMAN'S STAR NISSAN BETTER BUY AT BERMAN'S VS BERMAN'S MID CITY NISSAN BETTER BUY AT BERMAN'S

2015 Nissan Versa SL
4 or more available.
Model Code: 11316
0% APR AND $4,500 NMAC CASH BACK*

2015 Nissan Note SL
4 or more available.
Model Code: 11815
0% APR AND $5,500 NMAC CASH BACK*

2014 Nissan Sentra SL
4 or more available.
Model Code: 12314
0% APR AND $6,000 NMAC CASH BACK*

WHO CAN KNOCK-OUT MORE NISSANS?

BACKED BY BERMAN
3 DAY/100 MILE EXCHANGE POLICY^

0% APR Financing for 75 Months°

Dealer not responsible for typographical errors. Photos for illustration only. *Plus tax, title, license and doc fee. Vehicle must be financed through NMAC. $13.33 per $1,000 financed to qualified buyers w/approved credit on select models. °$13.33 per $1,000 financed w/$0 down to qualified buyers w/approved credit on select models. ^Vehicle can be exchanged with another of equal or greater value. Must be in same condition. 3 days or 100 miles. Dealer reserves the right to reject any exchange.

NISSAN

2015 Nissan Altima SL
4 or more available. Model Code: 13315
0% APR AND $7,500 NMAC CASH BACK*

2014 Nissan Maxima SV
4 or more available. Model Code: 16214
0% APR AND $10,000 NMAC CASH BACK*

2015 Nissan Rogue SL
4 or more available. Model Code: 22615
0% APR AND $8,000 NMAC CASH BACK*

2015 Nissan Frontier 4x4 SV CC
4 or more available. Model Code: 32415
0% APR AND $9,000 NMAC CASH BACK*

BERMAN'S MID CITY NISSAN BETTER BUY AT BERMAN'S
4444 W. IRVING PARK ▪ CHICAGO

SE HABLA ESPAÑOL
1-800-NEW-CARS
639-2277
NISSANCHICAGO.COM

BERMAN'S STAR NISSAN BETTER BUY AT BERMAN'S
5757 W. TOUHY AVE ▪ NILES

International aid groups and governments intensified efforts to get rescuers and supplies into earthquake-hit Nepal on Sunday, but severed communications and landslides in the Himalayan nation posed formidable challenges to the relief effort. AFP PHOTO

Rescue efforts continue as quake death toll rises

KATHMANDU, Nepal The death toll from Nepal's earthquake rose to 3,218 on Monday, two days after the massive quake ripped across this Himalayan nation, leaving tens of thousands shell-shocked and sleeping in streets.

Aid groups received the first word from remote mountain villages—reports that suggested many communities perched on mountainsides were devastated or struggling to cope.

"Villages like this are routinely affected by landslides, and it's not uncommon for entire villages of 200, 300, up to 1,000 people to be completely buried by rock falls," said Matt Darvas, a member of the aid group World Vision. "It will likely be helicopter access only."

Saturday's magnitude 7.8 earthquake spread horror from Kathmandu to small villages and to the slopes of Mount Everest, triggering an avalanche that buried part of the base camp packed with foreign climbers preparing to make their summit attempts. At least 18 people died there and 61 were injured.

Deputy Inspector General of Police Komal Singh Bam said Monday that the death toll had risen to 3,218 people but he gave no further details. Another 61 people were killed in neighboring India. China reported that 20 people had died in Tibet.

Kathmandu district chief administrator Ek Narayan Aryal said tents and water were being handed out Monday at 10 locations in Kathmandu, but that aftershocks were leaving everyone jittery.

"There have been nearly 100 earthquakes and aftershocks, which is making rescue work difficult. Even the rescuers are scared and running because of them," he said.

Tens of thousands spent the night sleeping in parks or on a golf course. Others camped in open squares lined by cracked buildings and piles of rubble.

DO YOU SUFFER FROM LOW BACK PAIN?
ARE YOU AGE 18 OR OLDER?
YOU MAY BE ABLE TO PARTICIPATE IN A CLINICAL RESEARCH STUDY THAT MAY INVOLVE TREATMENT.
RESEARCHERS AT NORTHWESTERN UNIVERSITY ARE TRYING TO UNDERSTAND THE BRAIN AND WHAT CAUSES BACK PAIN.
NORTHWESTERN UNIVERSITY
CALL 312-503-6227 TO LEARN MORE.
STU00080585 / STU00081444 | Dr. Apkarian | Dept. of Physiology

• 2015 •
PRINTERS ROW LIT FEST
The Midwest's Largest Outdoor Literary Festival
EXPAND YOUR MIND
JUNE 6-7
PRINTERSROWLITFEST.ORG
Chicago Tribune
PRINTERS ROW LIT FEST
Chicagoland Acura Dealers · Celebrity Cruises · Columbia College Chicago · C-SPAN2 BookTV booktv.org · State Farm · Lagunitas Brewing · Mystery Writers of America · Chicago Public Library chipublib.org · Big Red

NOW THROUGH MAY 4TH

TREK

SPRING SALE

UP TO 30% OFF BIKES!

30% OFF 2013 Bikes
20% OFF 2014 Bikes
10% OFF 2015 Bikes

10,000 Bikes In Stock

PRECISIONFIT
YOUR FIT. DEFINED.

Chicago's Bike Experts
★★★★

Lowest Prices Guaranteed

VILLAGECYCLE.COM

WALK IN-RIDE OUT 1 HOUR LOWEST PRICE

TREK
Electra

MON-FRI 10-9 • SAT-SUN 10-6
1337 N WELLS • CHICAGO
312-751-2488

NATION'S LARGEST BIKE STORE
Village Cycle Center
The Bike Experts

sports

Milwaukee Bucks guard Khris Middleton guards Joakim Noah
ARMANDO L. SANCHEZ/TRIBUNE

HEY, THAT'S MINE!

BULLS CAN'T SEEM TO SHAKE TURNOVERS VS. BUCKS

By K.C. Johnson | CHICAGO TRIBUNE

Back in the Bulls' dynasty days, assistant coach Johnny Bach used to occasionally splice scenes from war movies like "Full Metal Jacket" into film review as a motivational tactic.

So as the current Bulls reviewed plays such as Jerryd Bayless losing Derrick Rose for the winning layup, not to mention their 28 turnovers, did coach Tom Thibodeau liven up Sunday's film session?

"Is that a serious question?" Bulls forward Mike Dunleavy deadpanned.

The Bulls did indeed review each of their miscues and, no, practice didn't last until sundown.

"We watched them straight through," he said. "When you turn it over 28 times, there's some pretty amazing ways to do it. At some point, you start becoming creative."

That's exactly what Thibodeau wants to stop. The Bulls coach doesn't believe in motivational tactics. He operates by a matter-of-fact approach.

"Hit the first open man. Be sound with the ball. Keep the ball moving," Thibodeau said. "When we did that, we got good shots."

So just as there are no diversionary film session moments, there is no dancing—as in, dancing with the ball. This is serious stuff.

In fact, the only genuflecting came when Dunleavy light-heartedly opened his arms to the sky when asked about swinging the ball to the weak side for open shots to combat the Bucks' aggressive, swarming, turnover-forcing double-teaming.

"Ah, yes, brilliant," Dunleavy said, laughing. "That, in theory, is what we're trying to do. Make that ball move. Get it out of the double-team and take advantage of 4-on-3 on the weak side.

"Let's say we want to get it in the post. We've had trouble getting it in there, had turnovers there. Then making that first pass out, had issues there. Lastly, when we get it out, are we making the next pass or dribble into the paint and get caught in traffic? That sums it up."

The Bulls are averaging 20 turnovers against a Bucks team that led the NBA in that department during the regular season.

Particularly in Games 3 and 4 in Milwaukee, coach Jason Kidd used a smaller, more active lineup. Following the Game 4 loss, Pau Gasol said that's a look the Bulls need to exploit.

"It's a very good point," Thibodeau said. "When you have size and we're posting, the one thing I think we could do a lot better is offensive rebound. They're in rotation. The ball goes up. We gotta get in the fight."

All this said, the sky isn't falling. The Bulls own a 3-1 lead and haven't lost at the United Center since March 9.

"We feel good about all the other stuff we're doing," Dunleavy said. "We're rebounding well, shooting well and defending. It's just that one thing that has caused us issues."

WHAT'S GOING RIGHT?
Just because the Bulls have trouble with turnovers doesn't mean it's all bad news. They're shooting 44.2 percent from the field, including 41.4 from 3-point range, and averaging 26 assists on their 35 field goals per game. Any team would take that in the postseason.

BULLS VS. BUCKS SERIES SCHEDULE
Bulls lead series 3-1

GAME	DATE	WHERE	TV
Game 1		Bulls 103, Bucks 91	
Game 2		Bulls 91, Bucks 82	
Game 3		Bulls 113, Bucks 106 (2OT)	
Game 4		Bucks 92, Bulls 90	
Game 5	7 p.m., Monday	United Center	CSN
Game 6	TBD, Thursday	at Milwaukee*	CSN
Game 7	TBD, Saturday	United Center*	CSN

*IF NECESSARY

THE STARTING LINE
» White Sox at Baltimore, 6:05 p.m. WGN
» Cubs vs. Pittsburgh, 7:05 p.m. CSN
» Bulls forward Nikola Mirotic probable for Game 5 vs. Milwaukee on Monday

THRONES!

Touchdown Jesus would make a great addition to the Bears. Or any team. And who knew all umpires were proud geeks?

Elliott Serrano
@elliottserrano
Geek specialist

Sean Ely
@TheSeanWoW
RedEye video editor

Pete McMurray
@petemcmurray
97.1 The Drive
"24/7" on NBC 5

Sarah Spain
@sarahspain
ESPN 1000

Elise De Los Santos
@elisedelos
RedEye copy editing wizard

1	**The Bears signed a player named Bear Pascoe. You take it from here.**	If they're going to be so on the nose, they should draft Touchdown Jesus from Notre Dame next.	Jay Cutler will make $968,750 per game in 2015. It's hard to make fun of anything else, honestly.	Fresno Cal kid, loves the Grand Ole Opry, hunts and wears a Cowboy hat. He'll fit right in! #UrbanCowboy	OK, I'll hire an assistant named John Spain.	One small step for the Bears, one giant leap toward having actual bears play for Chicago.
2	**What will Chris Sale and Jeff Samardzija do during their suspensions?**	I sense a buddy cop movie in their future.	Binge watch "Unbreakable Kimmy Schmidt" and scarf down Ben and Jerry's pints.	Bartend at Cork and Kerry at the Park. It's close to U.S. Cellular Field and pays well! #TipYourBartenders	Train with Ronda Rousey in preparation for their next bout—er, game.	Road trip! Because nothing bad ever happens on those.
3	**How long will Jon Lester need to adjust to the National League?**	Adjust? He's got one less hitter to pitch to each inning. Shouldn't take long.	You're telling me a 6.23 ERA and an 0-2 record isn't a decent stat line for a Cubs pitcher?	About as fast as it takes him to cash the six-year, $155 million check. Let's get moving, Jonny! #Patience	He's fine. He's already learned you throw the whole glove to first in the NL.	How long is his contract with the Cubs? That long.
4	**Based on Jimmy Butler's post-season performance, describe how he'll feel in the offseason.**	Like Scrooge McDuck swimming in a room full of golden coins.	Let down. Butler makes roughly $24,390 per game. If you remember, Jay Cutler makes $940,000 more than that, so ...	If I had hair like that, I would feel really good in the offseason! #DerekRoseNeedstoPlayBetterDefense	A little like Randolph and Mortimer from "Coming To America." PAYYYYDAYYYY.	Still hungry for a championship ring.
5	**What do baseball officials say to each other when a Cubs or Sox game is postponed?**	"Look what's in town! Let's go to the comic con!"	"Let's hit the cages at Sluggers. First six shots of Fireball are on me."	"Well, at least they have the Blackhawks." #CrawfordisBack	"Dinner at Chicago Cut on the MLB's dime? Don't mind if we do."	"Valar morghulis."

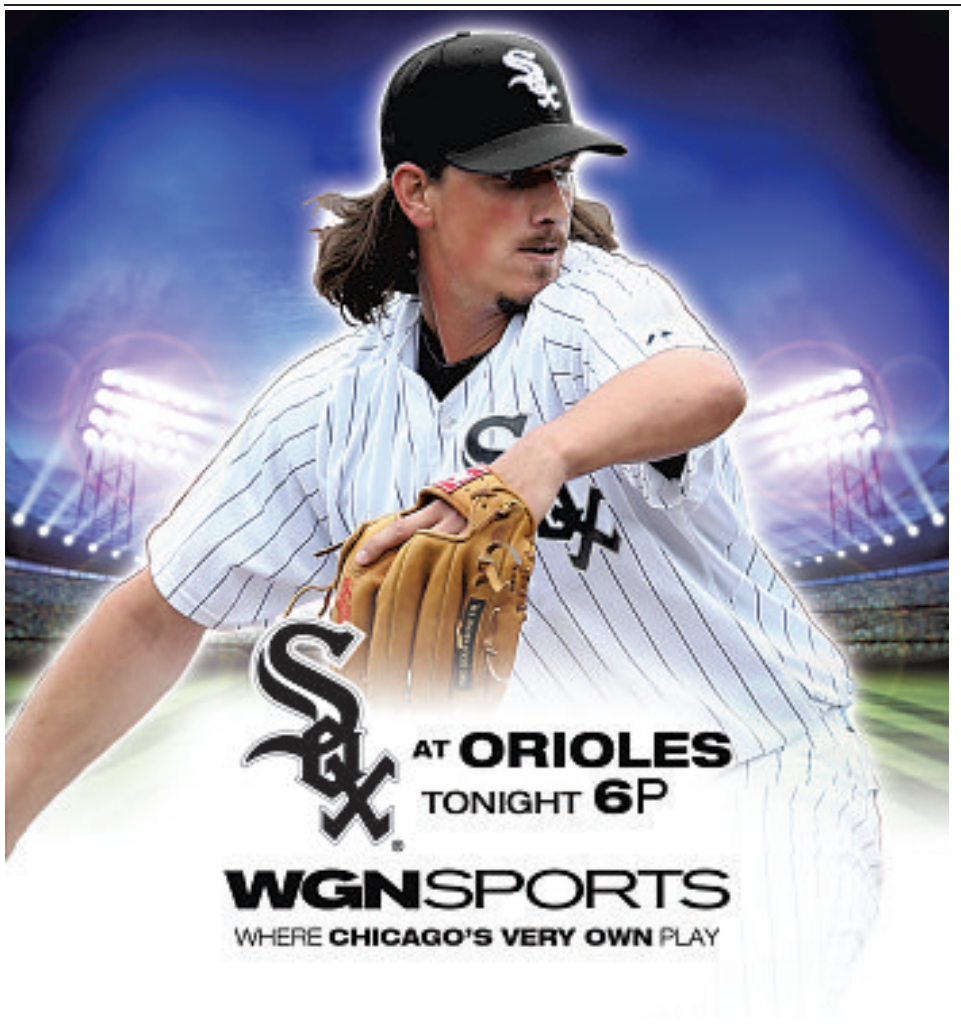

BRINKS

A respected leader in the armored car industry is currently hiring:

FULL-TIME DRIVERS & MESSENGERS

All applicants must be at least 21 years or older, have a clear Criminal History, be able to pass a physical examination/drug screen, have a solid work and credit history as well as strong ethics and integrity.

To apply or learn more about these opportunities, visit us online at
www.brinksuscareers.com

Brinks is an equal opportunity/affirmative action employer and all qualified applicants will receive consideration for employment without regard to race, color, religion, sex, national origin, disability status, marital status, protected veteran status, sexual orientation, gender identity, genetic information or history or any other characteristic protected by law. Brink's is also committed to providing a drug free workplace.

Advance your career.

NORTHWESTERN UNIVERSITY

Earn your Master of Science in Health Communication in one year.

Join us for an event

Info Session
May 12 or June 16
Learn more
healthcomm.northwestern.edu

Kevin Love is dragged by the arm by Kelly Olynyk.
AP PHOTO

Cavs sweep turns painful

Well, the Cavaliers did their part, completing a sweep of Boston on Sunday to set up a possible Cleveland-Bulls matchup in the second round. Should the Bulls get that far, they might be playing against a shorthanded Cavs team. Forward Kevin Love left Sunday's game with a shoulder injury.

"I thought it was a bush-league play," Love said of the play Kelly Olynyk made as both scrambled for the ball, resulting in the injury. "I have no doubt in my mind that he did it on purpose."

Duncan Keith

Prepare your 'Mild' jokes

The Blackhawks' second-round playoff opponent will be ... the same as last year. Minnesota eliminated St. Louis four games to two with a 4-1 victory Sunday. The Hawks won the regular-season series against the Wild 3-2, though Minnesota won the two most recent matchups.

BEARD MEN

DAY 13

The tradition continues! For as long as they're alive in the Stanley Cup playoffs, the Blackhawks' Kris Versteeg and Bryan Bickell will try to outgrow RedEye contributors Elliott Serrano and Evan F. Moore.

Bryan Bickell
@bbicks29

Kris Versteeg
@NHLBlackhawks

Elliott Serrano
@elliottserrano

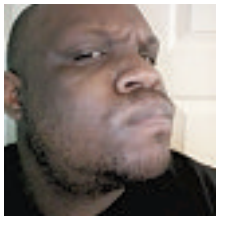

Evan F. Moore
@evanfmoore

THE FINISH LINE

» White Sox 3, K.C. 2 (completion of Friday's game) » White Sox 5, K.C. 3 » Cubs 5, Cincinnati 2

CLINICAL RESEARCH STUDY
VOYAGE 2

VOYAGE 2: A CLINICAL RESEARCH STUDY FOR PATIENTS WITH MODERATE-TO-SEVERE PLAQUE-TYPE PSORIASIS IS NOW ENROLLING

If you have been diagnosed with moderate-to-severe plaque-type psoriasis you may be interested to learn about the VOYAGE 2 clinical research study that is being conducted to study the safety and effectiveness of an investigational medication for moderate-to-severe plaque-type psoriasis.

You may be eligible to participate if you:

- Are 18 years of age or older (or the legal age of consent in the jurisdiction in which the study is taking place)
- Have been diagnosed with plaque-type psoriasis for at least 6 months

Additional criteria will be reviewed at the screening visit to determine if your condition meets all requirements for the study. Eligible study participants will be provided with study medication and study-related medical care at no cost.

TO LEARN MORE ABOUT THE VOYAGE 2 CLINICAL RESEARCH STUDY, PLEASE CONTACT:
Josh Hammel, MD at 855-NU-STUDY

Janssen Research & Development, LLC

CNTO1959PSO3002-ENG18 Version 1.0 10JUL2014

janssen

SPECIAL ADVERTISING SECTION
DEALS ON TAP
MON food & drink specials

BIG BRICKS $4 DRAFTS
3832 N. LINCOLN AVE
See Beer List bigbrickschicago.com

ALL DRAFTS $4.00 EVERYDAY
20 TAPS/NO CRAP!
PRIMO BBQ & PIZZA!
HAVE ANOTHER PINT! THEY'RE ONLY $4!

The Franklin Room
675 N. Franklin St.
312-445-4686

Join us for $1 Oysters everyday from 5:00pm to 6:30pm. Visit us online for more info at www.franklinroom.com

Madison Public House
2200 N. Milwaukee Ave Chicago IL
773.697.4576

$7 Wing Basket
$4 Old Crow whiskey
$2 Hamms & Miller Lt. Draft

Innjoy
2051 W. Division St. Chicago IL
773-394-2066

50 Cent Wings
$2.50 Miller Lite & High Life Bottles
$4 Jameson Shots
$3 Vodka Lemonade

Newport Bar & Grill
1344 W Newport Ave
(773)325-9111

1/2 Off for Industry
$3 Greenline Drafts
$3 312 Drafts
1/2 Off Salads & Sandwiches

What's the word on the street?
Find out at redeyechicago.com

Follow us on Twitter!
@RedEyeChicago

We cordially invite you to an all
TACORI
Spring Bling
Tax Back Weekend

Receive a James & Sons gift certificate equal to the value of the sales tax on your purchase.*
*Not valid with any other offers or discounts. See store for details.

$500 off any diamond with the purchase of a Tacori engagement ring.

DIAMOND EXPO
HUNDREDS OF LOOSE DIAMONDS PRICED AT WHOLESALE OR BELOW!
12 Months Interest Free Financing
Minimum purchase required. Not valid with any other offers or discounts. See store for details.

James & Sons Fine Jewelers

SATURDAY 10AM • 5PM
SUNDAY 11AM • 5PM
2nd & 3rd MAY

LINCOLN PARK 1845 N. Clybourn Ave. (773) 327-8800

movie

WITH A SUMMER MOVIE, DO YOU WANT SOMETHING NEW OR MORE OF THE SAME?

BRAIN ON, BRAIN OFF

FOR YEARS SUMMER HAS BEEN THE LAND OF SEQUELS AND REMAKES. OBVIOUSLY.

But in 2015 there's a healthy batch of—whaaaaaattt???—seemingly original movies on tap to balance out the onslaught of "So-and-So: Part Five" and "Whatever: The Reimagining." Here's a look at how you can approach the season with your brain on or off. Disclaimer: Not all original movies will be smart, not all non-original ideas will be dumb and mindless escapism can be a lot of fun. But you get the idea.

SOMETHING NEW

FAST PAISED
Matt Pais
» mpais@redeyechicago.com
» @mattpais

"Hot Pursuit" *May 8*
Sofia Vergara has never had a big-screen role this size. And we've never seen a movie with an uptight character (Reese Witherspoon) trying to get along with a wild card (Vergara), right?

"Tomorrowland" *May 22*
If this were an animated excuse to advertise for the Disney theme park, I'd be screaming and running in the opposite direction. Thankfully, it's an ambitious-looking sci-fi effort from director Brad Bird ("Ratatouille," "Mission: Impossible—Ghost Protocol"), co-starring George Clooney.

"Good Kill" *May 22*
Ethan Hawke goes from flying a plane in the Middle East to operating a drone from a base in Vegas. January Jones plays his frustrated wife, and Zoe Kravitz is the newbie who hates the job but likes her co-worker.

"Aloha" *May 29*
No, "We Bought a Zoo" and "Elizabethtown" weren't Cameron Crowe's best work. But the guy writes and directs his own stuff, and his new love story, starring Bradley Cooper and Emma Stone, looks solid.

"Spy" *June 5*
Director Paul Feig ("Bridesmaids," "The Heat") also wrote this hilarious story of a spy **(Melissa McCarthy)** brought out from her desk and into the field. You didn't know Jason Statham could be this funny.

"Love & Mercy" *June 5*
John Cusack's presence isn't a good sign anymore, but this biopic of reclusive Beach Boy Brian Wilson (played as a younger man by Paul Dano) looks promising.

"Me and Earl and the Dying Girl" *June 12*
An absolute explosion of creativity and humor and emotion, this movie is extraordinary. I don't want to say more. See it.

"Dope" *June 19*
This coming-of-age movie was one of the most talked-about movies at Sundance 2015. Can't wait to see it.

"Self/less" *July 10*
The mind of Ben Kingsley is transferred into the body of Ryan Reynolds. No, this does not resemble "The Change-Up."

"Marvel's Ant-Man" *July 17*
It's a shame Edgar Wright didn't end up directing this. But Paul Rudd starring in a superhero movie makes feelings of comic book movie fatigue go away. For a little while.

"Trainwreck" *July 17*
Is this the year of Amy Schumer? Writing and starring in your own Judd Apatow-directed movie (co-starring, of all people, Bill Hader, John Cena, Tilda Swinton and LeBron James) counts for a lot.

"Southpaw" *July 24*
Could this story of a boxer (Jake Gyllenhaal) fighting for custody of his daughter, co-written by "Sons of Anarchy" creator Kurt Sutter, earn Gyllenhaal the Best Actor nod he deserved for "Nightcrawler"?

"Paper Towns" *July 24*
The director of the under-seen "Robot & Frank" tackles the now-annual adaptation of a John Green ("The Fault in Our Stars") novel, this time starring Nat Wolff and model Cara Delevingne.

"The Gift" *July 31*
Actor Joel Edgerton ("The Great Gatsby") makes his feature directorial debut with this thriller about a couple (Jason Bateman, Rebecca Hall) who wishes an old friend (Edgerton, who also wrote the script) would leave them alone.

Michael B. Jordan in 'Fantastic Four'

Cara Delevingne and Nat Wolff in 'Paper Towns'

"Inside Out" *June 19*
Some have written that the new Pixar movie recalls the TV show "Herman's Head." I never watched that. And I'm thrilled to see the animation studio move away from sequels/prequels/whatever ("Monsters University" did not need to exist) and go back to the creativity that made it a household name.

"Masterminds" *Aug. 7*
Stupid criminals are usually funny. Maybe this comedy, starring Zach Galifianakis, Kristen Wiig, Owen Wilson and Jason Sudeikis, will be better than the usual junk from director Jared Hess ("Napoleon Dynamite," "Nacho Libre").

"Ricki and the Flash" *Aug. 7*
The story of an aging rock star has been done a zillion times, but not usually starring Meryl Streep, written by Diablo Cody ("Juno") and directed by Jonathan Demme ("The Silence of the Lambs").

"Straight Outta Compton" *Aug. 14*
A biopic about iconic rap group NWA, from the director of "Friday." Yep, I'd see that.

SOMETHING BORROWED

"Marvel's The Avengers: Age of Ultron" *May 1*
Everyone will see it. Many will say it's the best movie ever. Let's just all agree to be objective, please.

"Mad Max: Fury Road" *May 15*
An early front-runner for the summer's most badass movie, this could finally make Tom Hardy a huge star.

"Pitch Perfect 2"
May 15
The first one has earned a cult following despite being really mean-spirited. Hopefully the sequel is actually good.

"Poltergeist"
May 22
Sam Rockwell and Rosemarie DeWitt star, suggesting this isn't just the same old pointless, crappy remake.

"San Andreas"
May 29
If anyone can save us from a giant earthquake, it's Dwayne Johnson. Disaster movies like this belong in summer.

"Entourage" *June 3*
I want to see it, but still. The show didn't exactly end on a high note.

"Insidious: Chapter 3" *June 5*
Oh, great, a prequel. Blehhhhhhhhhh.

"Jurassic World" *June 12*
Chris Pratt. Director Colin Trevorrow ("Safety Not Guaranteed"). Could be good?

"Magic Mike XXL"
July 1
If you didn't see the original, you laugh at the notion that it was a great, nonjudgmental movie about ambition and limited opportunities. Not that surprised Steven Soderbergh didn't end his feature retirement to direct the sequel.

"Terminator Genysis"
July 1
Don't even try to keep up with the whole time travel thing. Just wonder if the movie will make movie stars of Jai Courtney ("Insurgent") and Emilia Clarke ("Game of Thrones").

"Mr. Holmes" *July 17*
Finally, someone revives the character of Sherlock Holmes! Not including those other 50 examples.

"Mission: Impossible—Rogue Nation"
July 31
No complaints here. If we have to get a fifth installment of something, I'm happy it's this, featuring more "Did Tom Cruise really do that?" stunts.

"Vacation"
July 31
Ed Helms and Leslie Mann play grown-up versions of the Griswold children, assumedly doomed to repeat the family mistakes.

"Fantastic Four"
Aug. 7
A reboot that actually makes sense (and was smart to hire Miles Teller, Michael B. Jordan, Kate Mara and Jamie Bell). The previous attempt at the franchise was horrible.

"The Man from U.N.C.L.E."
Aug. 14
Speak up if you were waiting all this time for Henry Cavill and Armie Hammer to star in an adaptation of the '60s TV show, directed and co-written by Guy Ritchie. Anyone?

"Sinister 2" *Aug. 21*
Starring Shannyn Sossamon ("40 Days, 40 Nights")? Seriously?

Honda
dream garage
SALES EVENT

Dreamy deals are at McGrath City Honda

2015 Civic Loyalty Offer
$500
towards the lease or purchase of a new 2015 Civic*

2015 IIHS TOP SAFETY PICK
2015 KELLEY BLUE BOOK BEST BUY AWARDS
15 BEST Family Cars

LIMITED TIME SAVINGS!

0.9%† APR Financing
Available on most New Models

With Remarkable Low Finance Rates, Your Favorite Honda is Now More Affordable!

1.9%† APR Financing Available on Certified Pre-Owned Models
Certified Used Cars

We have ongoing Special Finance options for:
• work visa holders • good credit • bad credit • no credit •

Connect with Us 24/7!
Download our Smartphone App!

McGRATH CITY Honda
When You do the Math, You Choose McGrath!

www.mcgrathcityhonda.com
Just 5 minutes west of the LOOP
Where Fullerton Meets Grand!
6720 W. Grand Ave., Chicago
888-609-1166

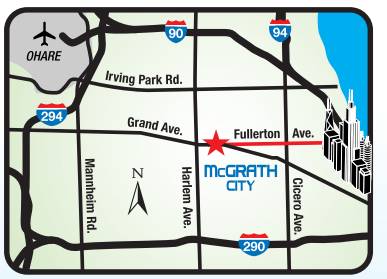

All offers may not be combinable. Dealer not responsible for errors in ad. Photos for illustration purposes only. *$500 towards down payment or cap cost reduction. Through HFS, available to eligible current owners of a 2004 or newer Honda Civic or Civic Hybrid for a 2015 Civic or 2015 Civic Hybrid. Zero due at signing lease offers are not eligible. Proof of ownership required. †Financing to qualified buyers with approved credit on select models.

OBSESSED

3 TREATS WE CAN'T STOP THINKING ABOUT

CHRIS SWEDA/TRIBUNE

Catfish tacos ($10) at Luella's Southern Kitchen

4609 N. Lincoln Ave. 773-961-8196

At this Lincoln Square restaurant, the tea is sweet, the chicken is fried and the employees represent the ideal of Southern hospitality. Chef/owner Darnell Reed, who previously worked as a chef for Hilton Worldwide, named the restaurant after his great-grandmother, who moved to Chicago from Mississippi decades ago. The comfort-food favorites here include the heavenly bourbon chicken and waffles, shrimp and grits, and the crispy catfish tacos, perfectly brittle with a crumbly coating, dressed with cayenne remoulade and vinegar slaw. JESSICA REYNOLDS, TRIBUNE

Une Annee Quad ($9.99 for a 24.5-ounce bottle) at Binny's *213 W. Grand Ave. 312-332-0012*

I'm in a bit of a love affair with Une Annee's Quad quadrupel ale. I met it in a hazy bar after spotting these words on the menu: plum, dried cherry and fig esters with mild phenolic spice notes and a dry finish. It was basically singing to me, but little did I know I was about to taste the juiciest beer I may ever drink. Not only does it smell as fresh as the fruit it touts, it tastes like a perfectly ripe plum, sweet and tart. Quad set the bar high for any quadrupel ale I meet next—and I'm glad bottles are sold retail, too.
HEATHER SCHROERING, REDEYE

Strawberry mojito ($10) at May St. Steakhouse *1146 W. Cermak Road 312-421-4442*

Formerly called May St. Cafe, this trusty Pilsen spot is known for its small, cozy atmosphere and eclectic dinner, brunch and cocktail menus inspired by the Nuevo Latino cuisines of Mexico and Puerto Rico. The bar offerings include a boutique wine list and several flavors of margaritas and sangrias, but the standout of the signature cocktail list is the strawberry mojito. The drink matches rum with muddled strawberries, mint leaves, house-made simple syrup, fresh-squeezed lime juice, a splash of soda and sugar for a result that's equal parts fizzy, tart, minty and sweet. It's a simple, summery cocktail at its finest.
LEAH PICKETT, TRIBUNE; PHOTO BY ANTHONY SOUFFLE/TRIBUNE

MOTION PICTURE DIRECTORY

Handicapped Access ♦ Digital Sound ✓ Dolby Stereo ★ No Passes Hearing - Impaired

G - General audience PG - Parental guidance suggested
R - Restricted, under 17 requires accompanying parent or adult guardian
PG-13 - Parents strongly cautioned. Some material may be inappropriate for children under 13

600 N. MICHIGAN (AMC)

600 N. Michigan Ave., Chicago
888-AMC-4FUN
Show times change daily

- **Home** (PG) (Closed caption) 12:00, 5:10, 10:20
- **Home 3D** (PG) (Closed caption) 3:05, 8:10
- **The Longest Ride** (PG-13) (Closed caption) 12:20, 3:10, 6:10, 9:10
- **Furious 7** (PG-13) (Closed caption) 12:00, 1:30, 3:00, 4:30, 6:00, 7:30, 9:00, 10:30
- **The Divergent Series: Insurgent** (PG-13) (Closed caption) 2:20, 7:30
- **The Divergent Series: Insurgent 3D** (PG-13) (Closed caption) 12:20, 5:25, 10:30
- **Cinderella** (PG) (Closed caption) 2:00, 4:40, 7:20, 10:00
- **Get Hard** (R) (Closed caption) 12:30, 3:00, 5:30, 8:00, 10:30
- **Paul Blart: Mall Cop 2** (PG) ★ (Closed caption) 1:50, 4:10, 6:40, 9:00
- **The Age of Adaline** (PG-13) ★ (Closed caption) 1:40, 4:20, 7:00, 9:40

LANDMARK CENTURY CENTRE CINEMA (LANDMARK)

2828 North Clark St., Chicago
(773) 509-4949

- **The Wrecking Crew** (PG) 1:35, 4:10, 7:00, 9:35
- **Woman in Gold** (PG-13) ***VIP Premium 21+*** 1:50, 4:20, 7:25, 9:50
- **While We're Young** (R) 1:30, 4:05, 7:30, 9:55
- **True Story** (R) ***VIP Premium 21+*** 1:45, 4:15, 7:45, 10:00
- **Clouds of Sils Maria** (R) (Closed caption) 1:55, 4:40, 7:20, 10:05
- **The Water Diviner** (R) (Closed caption) 1:40, 4:25, 7:05, 9:45
- **Ex Machina** (R) 2:05, 4:55, 7:40, 10:15

CITY NORTH 14 (REGAL)

2600 N. Western Ave.

- **Furious 7: The IMAX Experience** (PG-13) ★ (Closed caption) 12:50, 4:30, 7:40, 11:00
- **Comedy Dynamics Presents: Bill Hicks** (NR) ★ 8:00
- **Brotherly Love** (R) 11:40, 2:20, 4:50, 7:20, 9:50
- **The Age of Adaline** (PG-13) (Closed caption) 11:00, 1:50, 4:40, 7:30, 10:30
- **Child 44** (R) (Closed caption) 12:15, 7:05
- **Monkey Kingdom** (G) (Closed caption) 11:35, 2:35, 5:05, 7:25, 9:45
- **Paul Blart: Mall Cop 2** (PG) (Closed caption) 11:15, 12:05, 1:45, 2:45, 4:35, 5:35, 7:15, 9:55, 10:55
- **Unfriended** (R) (Closed caption) 11:50, 2:10, 5:00, 8:00, 10:30
- **Unfriended** (R) ★ (Closed caption) 12:30, 2:50, 5:40, 8:30, 11:00
- **The Longest Ride** (PG-13) (Closed caption) 3:45, 10:25
- **Furious 7** (PG-13) ★ 12:10, 3:50, 7:00, 10:20
- **Get Hard** (R) ★ (Closed caption) 11:55, 2:40, 5:25, 8:05, 10:45
- **Home** (PG) ★ 2:00, 4:55, 7:45
- **Home 3D** (PG) ★ (Closed caption) 11:10, 10:15
- **The Divergent Series: Insurgent** (PG-13) ★ (Closed caption) 12:55, 3:55, 6:55
- **The Divergent Series: Insurgent 3D** (PG-13) ★ (Closed caption) 10:05
- **Cinderella** (PG) ★ (Closed caption) 11:05, 1:55, 4:45, 7:35
- **Kingsman: The Secret Service** (R) (Closed caption) 10:35

DAVIS THEATRE (VALUE)

4614 N. Lincoln Ave., Chicago
(773) 784-0893

- **Home** (PG) ★ 4:50
- **Furious 7** (PG-13) ★ 4:10, 7:10, 10:00
- **The Longest Ride** (PG-13) ★ 7:00, 9:40
- **Paul Blart: Mall Cop 2** (PG) 5:10, 7:20, 9:30
- **The Age of Adaline** (PG-13) ★ 5:00, 7:30, 9:50

GENE SISKEL FILM CENTER

164 State Street
(312) 846-2800

- **Welcome to New York** (R) 7:30
- **Ballet 422** (PG) 6:00
- **Mr. Turner** (R) 6:30

FORD CITY 14 (AMC)

S. Cicero at 76th., Chicago
888-AMC-4FUN
Show times change daily

- **Home** (PG) (Closed caption) 4:15, 9:15
- **Home 3D** (PG) (Closed caption) 1:45, 6:45
- **The Longest Ride** (PG-13) (Closed caption) 4:10, 10:05
- **Furious 7** (PG-13) (Closed caption) 1:00, 2:00, 4:05, 5:15, 7:15, 8:30, 10:20
- **The Divergent Series: Insurgent** (PG-13) (Closed caption) 1:20, 7:05
- **Cinderella** (PG) (Closed caption) 1:15, 4:00, 7:05, 9:45, 9:55
- **Get Hard** (R) (Closed caption) 2:30, 5:15, 7:50, 10:25
- **Paul Blart: Mall Cop 2** (PG) (Closed caption) 1:45, 2:30, 4:20, 5:00, 7:00, 7:45, 9:35, 10:15
- **Monkey Kingdom** (G) (Closed caption) 1:05, 3:15, 5:20, 7:20, 9:25
- **The Age of Adaline** (PG-13) ★ (Closed caption) 1:35, 4:25, 7:10, 9:50
- **Unfriended** (R) (Closed caption) 1:20, 2:45, 3:30, 5:10, 5:50, 7:30, 8:15, 9:45, 10:30
- AMC Independent **Ex Machina** (R) ★ 1:40, 4:30, 7:20, 10:10
- AMC Independent **Brotherly Love** (R) 2:40, 4:50, 7:25

LOGAN THEATRE

2646 N. Milwaukee Ave., Chicago
(773) 252-0628

- **Dick Tracy** (PG) 10:30
- **Furious 7** (PG-13) 2:00, 4:40, 7:20, 10:00
- **Get Hard** (R) 2:15, 4:20, 6:30, 8:30
- **Gett: The Trial of Viviane Amsalem** (NR) 2:00, 6:15
- **True Story** (R) 2:10, 4:10, 6:15, 8:15, 10:15
- **What We Do in the Shadows** (NR) 4:20, 8:30
- **What We Do in the Shadows** (NR) 10:15

RIVER EAST 21 (AMC)

322 E. Illinois Street, Chicago
888-AMC-4FUN
Show times change daily

- **Home** (PG) (Closed caption) 1:30, 6:30
- **Home 3D** (PG) (Closed caption) 11:05, 4:00, 9:00
- **The Longest Ride** (PG-13) (Closed caption) 10:20
- **Furious 7** (PG-13) 11:00
- **Furious 7** (PG-13) (Closed caption) 12:00, 1:00, 3:05, 4:05, 6:15, 7:15, 9:30, 10:25
- **Cinderella** (PG) (Closed caption) 11:10, 1:50, 4:30
- **Get Hard** (R) (Closed caption) 11:00, 1:30, 4:05, 6:35, 9:15
- **Paul Blart: Mall Cop 2** (PG) (Closed caption) 11:35, 12:35, 2:00, 3:00, 4:30, 5:30, 7:00, 8:00, 9:45
- **Monkey Kingdom** (G) (Closed caption) 12:30, 2:45, 5:00, 7:15, 9:25
- AMC Independent **Little Boy** (PG-13) ★ (Closed caption) 11:30, 2:15, 5:00, 7:45, 10:30
- **Child 44** (R) (Closed caption) 1:05, 4:20, 7:30
- **The Age of Adaline** (PG-13) ★ (Closed caption) 11:15, 2:00, 4:45, 7:30, 10:30
- **The Age of Adaline** (PG-13) (Closed caption) 12:45, 3:40, 6:30, 9:30
- **Unfriended** (R) (Closed caption) 11:15, 1:25, 3:45, 6:00, 8:15, 10:45
- AMC Independent **Ex Machina** (R) 11:45, 2:30, 5:15, 8:00, 10:45
- **The Water Diviner** (R) ★ (Closed caption) 11:00, 1:40, 4:20, 7:00, 9:40
- AMC Independent **Dior and I** (NR) 1:00, 3:20, 5:45, 8:15, 10:35
- AMC Independent **While We're Young** (R) 11:10, 1:35, 4:10, 6:45, 9:15
- AMC Independent **Woman in Gold** (PG-13) (Closed caption) 11:00, 1:45, 4:30, 7:15, 10:00
- AMC Independent **Brotherly Love** (R) 2:05, 4:25, 6:50, 9:10
- AMC Independent **True Story** (R) (Closed caption) 11:25, 2:15, 5:10, 7:45, 10:30
- AMC Independent **It Follows** (R) 10:45
- AMC Independent **Clouds of Sils Maria** (R) 12:30, 3:30, 10:40
- **Comedy Dynamics Presents: Bill Hicks** (NR) ★ 8:00

MUSIC BOX

3733 N. Southport, Chicago
(773) 871-6604

- **Dior and I** (NR) 5:00, 7:20
- **Adult Beginners** (R) 5:20, 9:45
- **Sense and Sensibility** (PG) 7:00

SHOWPLACE VILLAGE CROSSING (AMC)

7000 Carpenter Rd., Chicago
(800) 326-3264 #2309

- **Home** (PG) (Closed caption) 11:40, 4:45, 9:40
- **Home 3D** (PG) (Closed caption) 2:15
- **The Longest Ride** (PG-13) (Closed caption) 1:40, 4:40, 7:40, 9:40
- **Furious 7** (PG-13) 11:30
- **Furious 7** (PG-13) (Closed caption) 3:30, 6:30, 9:30
- **Furious 7: The IMAX Experience** (PG-13) 1:30, 4:30, 7:30, 10:30
- **The Divergent Series: Insurgent** (PG-13) (Closed caption) 11:00, 4:30, 10:15
- **The Divergent Series: Insurgent 3D** (PG-13) (Closed caption) 1:45, 7:20
- **Cinderella** (PG) (Closed caption) 11:10, 1:50, 4:30, 7:15, 10:00
- **Get Hard** (R) (Closed caption) 12:30, 3:00, 5:30, 8:00, 10:30
- **Paul Blart: Mall Cop 2** (PG) ★ (Closed caption) 11:00, 12:00, 1:30, 2:30, 4:00, 5:00, 6:30, 7:30, 9:00, 10:00
- **Monkey Kingdom** (G) ★ (Closed caption) 12:45, 3:00, 5:15, 7:30, 9:45
- AMC Independent **Little Boy** (PG-13) ★ (Closed caption) 11:20, 2:00, 4:40, 7:20, 10:15
- **Child 44** (R) ★ (Closed caption) 1:40, 7:10
- **The Age of Adaline** (PG-13) ★ (Closed caption) 11:10, 1:50, 4:30, 7:15, 10:10
- **The Age of Adaline** (PG-13) ★ 7:10
- AMC Independent **Danny Collins** (R) 11:00, 1:40, 4:20, 7:00
- **Unfriended** (R) ★ (Closed caption) 1:15, 2:45, 5:00, 7:15, 10:00
- AMC Independent **Ex Machina** (R) ★ 11:40, 2:30, 5:10, 7:50, 10:30
- AMC Independent **While We're Young** (R) 11:15, 4:45, 10:20
- AMC Independent **Woman in Gold** (PG-13) (Closed caption) 11:00, 1:15, 4:00, 6:45, 9:30
- AMC Independent **True Story** (R) ★ (Closed caption) 12:05, 2:40, 5:10, 7:45, 10:20
- AMC Independent **It Follows** (R) 10:30

WEBSTER PLACE 11 (REGAL)

1471 W. Webster Ave., Chicago

- **Comedy Dynamics Presents: Bill Hicks** (NR) ★ 8:00
- **The Age of Adaline** (PG-13) (Closed caption) 11:20, 2:00, 4:40, 7:20, 10:10
- **Paul Blart: Mall Cop 2** (PG) (Closed caption) 11:00, 12:20, 2:40, 5:00, 7:15, 9:50
- **Unfriended** (R) (Closed caption) 10:55, 11:30, 1:40, 3:50, 6:00, 8:10, 10:20
- **The Longest Ride** (PG-13) (Closed caption) 11:25, 1:30, 4:30, 7:40, 10:40
- **Furious 7** (PG-13) ★ 11:10, 1:20, 2:10, 4:20, 5:20, 8:20, 10:30
- **Get Hard** (R) ★ (Closed caption) 11:05, 2:35, 5:05, 7:35, 10:15
- **Home** (PG) ★ 11:50, 2:20, 4:45, 7:10, 9:30
- **The Divergent Series: Insurgent** (PG-13) ★ (Closed caption) 11:45, 2:30, 5:10, 7:50, 10:35
- **Cinderella** (PG) ★ (Closed caption) 11:40, 2:15, 4:50, 7:25, 10:00
- **Kingsman: The Secret Service** (R) (Closed caption) 1:10, 4:10, 7:00, 10:05

SHOWPLACE GALEWOOD 14 (AMC)

E. Side of Central Ave., just S. of Grand Ave., Chicago
(800) 326-3264 #1646

- **Home** (PG) (Closed caption) 5:00, 9:40
- **Home 3D** (PG) (Closed caption) 2:40, 7:20
- **The Longest Ride** (PG-13) ★ (Closed caption) 1:20, 7:10
- **Furious 7** (PG-13) (Closed caption) 1:00, 2:00, 3:00, 4:00, 5:00, 6:00, 7:00, 9:15, 10:15, 10:45
- **The Divergent Series: Insurgent** (PG-13) ★ (Closed caption) 4:20, 10:10
- **Cinderella** (PG) (Closed caption) 1:15, 4:00, 6:45, 9:30
- **Get Hard** (R) (Closed caption) 2:45, 5:15, 7:50, 10:30
- **Paul Blart: Mall Cop 2** (PG) (Closed caption) 1:00, 3:25, 5:50, 8:15, 10:40
- **Monkey Kingdom** (G) ★ (Closed caption) 2:40, 4:50, 7:00, 9:10
- **The Age of Adaline** (PG-13) ★ (Closed caption) 1:30, 4:15, 7:00, 9:45
- **Unfriended** (R) ★ (Closed caption) 1:10, 3:20, 5:30, 7:40, 9:50
- AMC Independent **Ex Machina** (R) 2:00, 4:45, 7:30, 10:15
- AMC Independent **Woman in Gold** (PG-13) ★ (Closed caption) 1:50, 4:30, 7:10, 9:55
- AMC Independent **Brotherly Love** (R) 3:00, 5:20, 7:45, 10:00
- AMC Independent **It Follows** (R) (Closed caption) 8:10

SHOWPLACE ICON AT ROOSEVELT COLLECTION

Clark & Roosevelt, South Loop, Chicago
(312) 564-2104

- **The Divergent Series: Insurgent 3D** (PG-13) (Closed caption) 1:50, 10:45
- **Home 3D** (PG) (Closed caption) 1:00, 8:45
- **The Age of Adaline** (PG-13) ★ ✓ (Closed caption) 1:30, 4:10, 7:00, 9:50
- **Home** (PG) (Closed caption) 3:45, 6:10
- **Ex Machina** (R) ★ 2:30, 5:10, 8:00, 10:50
- **Ex Machina** (R) ★ 1:40, 4:30, 7:20, 10:10
- **Furious 7** (PG-13) (Closed caption) 12:30, 1:10, 3:40, 4:20, 6:50, 7:30, 10:00, 10:40
- **The Divergent Series: Insurgent** (PG-13) (Closed caption) 4:40, 7:45
- **Child 44** (R) ★ (Closed caption) 12:40
- **Get Hard** (R) (Closed caption) 2:40, 5:15, 8:10, 11:00
- **The Age of Adaline** (PG-13) ★ (Closed caption) 12:50, 3:30, 9:20
- **Paul Blart: Mall Cop 2** (PG) ★ (Closed caption) 9:45
- **Paul Blart: Mall Cop 2** (PG) ★ (Closed caption) 1:20, 4:00, 6:40
- **Monkey Kingdom** (G) ★ (Closed caption) 1:15, 3:50, 6:20, 9:00
- **The Water Diviner** (R) ★ (Closed caption) 2:10, 4:50, 7:40, 10:30
- **Unfriended** (R) ★ (Closed caption) 12:45, 3:20, 6:00, 8:30, 10:55
- **Brotherly Love** (R) ★ 2:20, 4:15, 5:00, 7:10, 7:50, 9:40, 10:20
- **True Story** (R) ★ (Closed caption) 10:35
- **True Story** (R) ★ (Closed caption) 2:00, 4:45, 7:15
- **Comedy Dynamics Presents: Bill Hicks** (NR) ★ 8:00
- **The Age of Adaline** (PG-13) ★ ✓ (Closed caption) ***VIP Premium 21+*** 1:30, 4:10, 7:00, 9:50
- **Ex Machina** (R) ★ ***VIP Premium 21+*** 2:30, 5:10, 8:00, 10:50

SHOWPLACE CICERO 14 (AMC)

4779 W. Cernak., Cicero
(800) 326-3264 #1644

- **Home** (PG) (Closed caption) 1:55, 6:45
- **Home 3D** (PG) (Closed caption) 4:15, 9:10
- **The Longest Ride** (PG-13) (Closed caption) 12:40, 6:00
- **Furious 7** (PG-13) (Closed caption) 1:00, 2:00, 3:15, 4:15, 5:15, 6:30, 7:30, 8:30, 9:45, 10:35
- **The Divergent Series: Insurgent** (PG-13) (Closed caption) 1:55, 4:40
- **Cinderella** (PG) (Closed caption) 1:45, 4:25, 7:05, 9:50
- **Get Hard** (R) (Closed caption) 3:35, 8:55
- **Paul Blart: Mall Cop 2** (PG) (Closed caption) 12:30, 1:30, 3:50, 6:20, 7:45, 9:00, 10:20
- **Monkey Kingdom** (G) (Closed caption) 1:10, 3:20, 5:25, 7:35, 9:40
- **The Age of Adaline** (PG-13) (Closed caption) 1:40, 4:20, 7:00, 10:00
- **Unfriended** (R) (Closed caption) 12:30, 1:30, 2:40, 3:45, 4:50, 6:00, 7:00, 8:15, 9:15, 10:30
- AMC Independent **Ex Machina** (R) 1:55, 4:35, 7:15, 10:10
- AMC Independent **Brotherly Love** (R) 1:30, 3:45, 6:00, 8:15, 10:40

OAK PARK

LAKE CINEMAS (CLASSIC)

1022 Lake Street, Oak Park
(630) 444-FILM #560

- **Home** (PG) (Closed caption) 12:00, 2:10, 4:20, 6:30, 8:40
- **Furious 7** (PG-13) (Closed caption) 1:00, 4:00, 7:00, 9:55
- **Paul Blart: Mall Cop 2** (PG) (Closed caption) 12:20, 2:30, 4:40, 6:50, 9:00
- **Monkey Kingdom** (G) (Closed caption) 12:00, 1:55, 3:50, 5:45, 7:40, 9:35
- **The Age of Adaline** (PG-13) (Closed caption) 12:00, 2:25, 4:50, 7:20, 9:50
- **True Story** (R) 12:45, 3:00, 5:15, 7:30, 9:45
- **Woman in Gold** (PG-13) 12:00, 2:25, 4:50, 7:15, 9:40

EVANSTON

CENTURY 12/CINEARTS 6 (CENTURY)

1715 Maple Ave., Evanston
(847) 491-9751

- **Monkey Kingdom** (G) ♦ (Closed caption) 12:00, 2:25, 4:40, 7:00, 9:10
- **Cinderella** (PG) ♦ (Closed caption) 11:05, 1:45, 4:55, 7:35, 10:15
- **The Divergent Series: Insurgent** (PG-13) ♦ (Closed caption) 11:25, 5:05, 10:40
- **The Divergent Series: Insurgent 3D** (PG-13) (Closed caption) 2:15, 7:50
- **Home** (PG) ♦ (Closed caption) 11:20, 1:40, 4:20, 6:50, 9:20
- **Furious 7** (PG-13) (Closed caption) 1:00, 4:10, 7:20, 10:30
- **Furious 7** (PG-13) ♦ (Closed caption) 11:40, 2:45
- **While We're Young** (R) ♦ 10:50, 1:10, 3:30, 5:50, 8:10, 10:30
- **Woman in Gold** (PG-13) ♦ (Closed caption) 11:10, 1:50, 4:30, 7:10, 9:50
- **The Longest Ride** (PG-13) ♦ (Closed caption) 11:00, 1:55, 4:50, 7:45, 10:40
- **Unfriended** (R) ♦ (Closed caption) 11:00, 1:20, 3:40, 6:05, 8:20, 10:35
- **Child 44** (R) ♦ (Closed caption) 12:25, 3:55, 7:25, 10:25
- **Paul Blart: Mall Cop 2** (PG) ♦ (Closed caption) 11:45, 2:20, 4:45, 7:15, 9:45
- **The Age of Adaline** (PG-13) ♦ (Closed caption) 11:30, 2:10, 5:00, 7:40, 10:20
- **Comedy Dynamics Presents: Bill Hicks** (NR) ♦ 8:00
- **Ex Machina** (R) ♦ 11:50, 2:40, 5:20, 8:00, 10:35
- **The Water Diviner** (R) ♦ (Closed caption) 11:15, 1:55, 4:45, 7:30, 10:10
- **True Story** (R) ♦ (Closed caption) 12:15, 2:55, 5:25, 7:55, 10:20
- **Little Boy** (PG-13) ♦ (Closed caption) 11:35, 2:05, 4:35, 7:05, 9:35
- **Clouds of Sils Maria** (R) ♦ (Closed caption) 10:55, 1:45, 4:40, 7:35, 10:25

URBAN MARKETPLACE

PLEASE VISIT REDEYECHICAGO.COM/ADVERTISE TO PLACE LISTING

STUFF WANTED

COMIC BOOKS * WANTED TO BUY * ANY SIZE COLLECTION * * **847-513-2666**

I BUY LEICA & HASSELBLAD CAMERAS & LENSES Call Bill **630-886-5555**

Wanted - Pre 1960 Christmas Decorations, Pre 1990 Comics, Toys, Video Games, Nintendo, Sega Call Mike **630-400-8678**

WANTED PRE 1975 COMIC BOOKS... Toys, Sports & Non Sports Cards, Movie Mem & Orig Art. Buyer In Town Paying Cash. buying@getcashforcomics.com Call Will **800-242-6130**

WE BUY VINTAGE CLOTHING 1900'S-1950'S MEN'S,WOMAN'S,MILITARY:WW1-VIETNAM, MOTORCYCLE JACKETS,TSHIRTS, WESTERN, PRIMITIVE **7736092887**

WILL BUY ALL OFFICE TELEPHONE EQUIPMENT! * Please call 312-RICHARD, 312-742-4273*

STUFF FOR SALE

2013 Nomad Travel Trailer 34ft, two 14 foot slides, awning, air, hail damage on left side. $15,000 **309-269-1738**

Gold Coast Bed and Breakfast 68 E Cedar. Appliances, T.V.'s, Antique cabinets, Bed Frames, Bed side tables, Framed Vintage Prints, Lighting, Lamps, Wall cabinets, Fridges, Ovens, Vases, Dining sets, Lounge Tables, Sofas (leather and fabric) **480-221-8856**

Horses 16 year old Missouri Fox Trotter Mayre $3000, 13 year old Haflinger/quarter horse gelding $350. 815-678-6681 **815-678-6681**

Mattress Set Queen Pillowtop.Still in plastic, never used. Includes Box Spring & Warranty. Can Deliver. $199 Call **847-371-1863**

MILITARY COLLECTIBLES SHOW HELD AT THE MIDWEST CONFERENCE CENTER, 401 W. LAKE ST.,NORTHLAKE, IL ON APRIL 24TH-26TH. FOR INFO GO TO: www.militarypromotions.info or Call **708-558-0587**

RV 2014 RVD Monte Carlo 38' Fifth Wheel. Loaded. 3 slide outs. 2 ACs. W/D. All options, clean, non smokers/no pets. Must sell. $29,900 OBO **630-301-1553**

Tractor / Utility Cart Seeing is Believing, quality bargain. Appointment/Details **262-697-1284**

DOGS

Goldendoodle **847-393-6380**
Bull Valley **$1,400** **M/F**
BEAUTIFUL GOLDENDOODLE PUPPIES! Ready 5/8 Multiple Colors - Call CHRISTINE

Poodle **Lisa 219-200-7261**
Chicago **$700-1000** **M/F**
Multi-color. Will deliver puppies. Born March 1. First shots. Negotiable. Daisy 773-615-5470

GENERAL ANNOUNCEMENTS

AUCTION ONLINE ONLY AUCTION ENDS MAY 4TH 6PM DANVILLE, IL Something For Everyone! Advertising Antiques Collectibles 1967 Triumph Tiger 1957 Corvette Engine Burger Chef Collectibles MUCH MORE! www.hallsauctionco.com **217-213-7010**

AUCTION GALENA PROPERTY AUCTION MAY 23RD 10AM GTA Owner's Club, 605 Territory Dr., Galena, IL 9 LOTS 2BR/2BA CONDO 5BR/3BA HOUSE Contract required, lots: 20% down, homes 10% down. www.diekenauctionservice.com **815-222-0542**

BOATS THE BOAT DOCK We Buy & Consign Used Boats! theboatdock.com **217-793-7300**

CAMPERS Colman's RV- We buy/consign used Campers & RV's! www.colmansrv.com **217-787-8653**

CAREER TRAINING AIRLINE CAREERS START HERE – GET FAA CERTIFICATION TRAINING. FINANCIAL AID IF QUALIFIED. JOB PLACEMENT ASSISTANCE. GET STARTED BY CALLING AIM **800-481-8312**

HELP WANTED/JOBS Can You dig It? Heavy Equipment Operator Career! Receive Hands On Training And National Certifications Operating Bulldozers, Backhoes & Excavators. Lifetime Job Placement. Veteran Benefits Eligible! **1-866-262-3067**

Lake Country Antiques & Garden Show NEW LOCATION - Waukesha Co Expo 1000 Northview Rd; Waukesha, WI Fri May 1 5-9 Sat May 2 10-5 Sun May 3 11-4 Admission $8 - $1 OFF -W/AD **262-968-4913**

Searching for family Anne Patrick Noe searching for relatives in Chicago area. Formerly owner of Patrick Gas Station in 1946. Call with information **707-725-4524 or 707-298-7878**

New Car Dealer Directory

acura

MCGRATH ACURA OF DOWNTOWN CHICAGO
CHICAGO'S FIRST, CHICAGO'S ONLY
1301 N. ELSTON IN CHICAGO
866-965-3032 McGrathAcuraOfChicago.com

chevy

KINGDOM CHEVROLET*
6603 S. WESTERN AVE., CHICAGO
877-256-3595 www.kingdomchevy.com

honda

MCGRATH CITY HONDA*
6720 WEST GRAND AVENUE, CHICAGO
888-619-2211 www.mcgrathcityhonda.com

hyundai

McGRATH CITY HYUNDAI*
6750 WEST GRAND AVENUE, CHICAGO
888-499-8352 www.mcgrathcityhyundai.com

nissan

WESTERN AVE NISSAN*
7410 S. WESTERN AVE., CHICAGO
877-286-2058 www.westernavenissan.com

scion

LIBERTYVILLE SCION*
AN/AutoNation
1180 S. MILWAUKEE AVE., LIBERTYVILLE
877-371-5270 www.libertyvillescion.com

toyota

LIBERTYVILLE TOYOTA*
AN/AutoNation
1180 S. MILWAUKEE AVE., LIBERTYVILLE
877-371-5270 www.libertyvilletoyota.com

cars.com™

***Participating cars.com dealer.**
To showcase your dealership contact Alex Morey 312-222-3579

REALESTATE MARKETPLACE

Search for your new Real Estate Property at **classifieds.chicagotribune.com**

To place a real estate ad, visit **chicagotribune.com/advertiser/realestate**

RESIDENTIAL FOR SALE NORTH

LINCOLNWOOD **$649,900** **60712**
6701 N. NOKOMIS – OPEN SUN 1-3:30PM **SFH**
4 BR, 2.5 BTH, Hwd flrs. Vintage detail. Main flr family rm w/wood burning fp. Large master suite RE/MAX Villager Call Marc Perlove 847-845-8908

NORTHBROOK **$449,000** **60062**
1800 MISSION HILLS RD #316 – OPEN SUN 1 - 4 **CONDO**
Updated 2 BR,2.5 BTH+Den. Newer kit SS,Granite Maple cabs,2 balc's w/beaut views,fp,grg prking RE/MAX Villager Call Michelle 847-910-1100

RESIDENTIAL FOR SALE NORTHWEST

ARLINGTON HEIGHTS **$685,000** **60004**
118 S. FORREST AVE. **SFH**
Luxurious 4br 4.5ba, all hardwood, granite counters, great schools, finished basement 2 decks, 872-235-9371 www.dreamhouse118.com

CARPENTERSVILLE **$170000** **60118**
256 SPRING POINT DR **TOWNHOUSE**
3Br 2.5Ba 2Car grg new applcs grnt cntrs end unit immed occup $170K/OBO 847-844-1331

ROCKFORD **$28,000** **61103**
709 NAPOLEON ST. **SFH**
Close to Rockford Memorial Hospital 3BR elegant home, 2BA, full basement, air conditioning, new furnace, has security lock Call 815-275-8744.

RESIDENTIAL FOR SALE SOUTH/SOUTHWEST

JOLIET, IL **NOMINAL OPENING BIDS START AT** **$10,000 -**
1012 MURPHY DR. **SFH**
REAL ESTATE AUCTION 3BR 1.5BA 1,400sf+/-. Property is occupied & not available for inspection. Auctions: 12:00PM Tue., Apr. 28 at 1612 Golden Ridge Dr, Plainfield, IL. A Buyer's Premium may apply. IL Broker: Daniel S. Nelson, Managing Broker Re Lic 471.016793 Auctioneer: Cody Lowderman Auc Lic 441.001255. williamsauction.com 800.982.0425

VACATION PROPERTY FOR SALE

NEENAH, WI **$259,900** **54956**
156 ADELLA BEACH **SFH**
LAKE WINNEBAGO WATERFRONT. Excellent location on private road. 3 bedroom home in great move in condition inc all furnishings. Large well landscaped yard. Garage, dock & 4200# lift. A great home for yourself. Also excellent cash flow as rental or build your dream home. 414-745-5400

INTERNATIONAL SALES

JACO, COSTA RICA **$90,000 OBO** **61101**
300 METERS N OF MONKEY BAR **CONDO**
2BR, 1BA, all new appls incl W/D, hot water on demand, 3 TVs, 3 AC, 24HR gated comm. in Tropical Condominiums. A little bit of heaven. Ask for Dale 262-443-6384

NATIONAL LOTS/ACREAGE

EAGLE, WI **$1.5M** **53119**
S 102 W 36682 HWY LO **FARM**

100 acre cattle/horse farm. House, barn, outbuildings. Zoned A3. Can be subdivided. Great investment. dzak@green-geo.net

NATIONAL LOTS/ACREAGE

RHINELANDER, WI **$130,000** **54501**
OFF HWY 17 **LAND**
76.74 acres vacant land parcel. 3 mi south of Rhinelander. Ideal for hunting-trails runs through property. Nice spot for home, cabin, or food plots. All corners marked. Zoning is generally used. Property adjoined Heartwood Forestland. Easement road off of HWY 17. Seller's offering financing with down payment or bank financing. Call 715-360-2822.

NATIONAL RESIDENTIAL

OOSTBURG,WI **$590,000** **53070**
NEAR EXIT 113 OFF I-43 **SFH**
FSBO. Year round. +/-2100 sq ft.1 acre. 128 ft of sandy, Lake Michigan beach. 630-561-9895

NATIONAL REAL ESTATE

COLOMA, MI **$599,000** **49038**
6800 INDIAN LANE **LAND**
32 acres, zoned C, deer forest property, 6 out buildings and log house. Many uses or estate site, John 312-218-5112

TWIN LAKES WI **$899000** **53181**
134 W PARK DR **SFH**
Lake Mary Level Sand Bottom 4bd 3.5 Ba 2600 sqft built 1997 Mast frple Fam rm Porch Deck Great Sunsets New Era Realty Deb 2622061316

COMMERCIAL FOR SALE CITY

CHICAGO, IL **7,346 +/- SF SF** **REAL ESTATE AUCTION**
1156 W 63RD ST **COMMERCIAL**
Real Estate Auction Nominal Opening Bid: $25,000 7,346+/- sf Multi-use property on approx .14ac corner lot. Vacant units seen by appt. only, call 847-440-8433 to schedule. Auctions: 2:30PM Tue., Apr. 28 at Holiday Inn Express & Suites Chicago-Midway Airport 6500 S Cicero Ave. A Buyer's Premium may apply. IL Broker: Daniel S. Nelson, mng Broker Re Lic 471.016793 Auctioneer: Cody Lowderman Lic 441.001255 williamsauction.com 800.982.0425

COMMERCIAL FOR SALE NORTH

MILWAUKEE, WI **256,861 SF** **53221**
4568 S. 20TH STREET **MULTI-FAMILY**
Two nearby properties on the far Southside of Milwaukee. 290 units total. $16,750,000 Contact Matthew Whiteside at 262-364-1930 for details.

RESIDENTIAL FOR RENT SOUTH/SOUTHWEST

UNIVERSITY PARK **$1150** **60484**
LARGE 3 BDRM 1.5 BATH **TOWNHOUSE**
No Pets. $1150/mo plus tenant pays all utilities. Security deposit and $35 application fee w/ credit check. (708)228-6819

APT FOR RENT CITY NORTH

CHICAGO **$1250** **60659**
6244 N FRANCISCO AVENUE **CONDO**
Beautiful 2 br, 2ba, clean 1st Floor Apartment, SS Appliances, updated kitchen, heat & parking included, large storage locker. 847-236-0723

CHICAGO **$975** **60611**
918 W WINONA ST **CONDO**
Large 1 bedroom, 1 block away from boardwalk & beach, newly decorated, with appliances, available June 1st, Call Grant collect at 1-416-605-9994 or email grantanthony@rogers.com

APT FOR RENT CITY NORTHWEST

CHICAGO **$1650** **60634**
6052 W. IRVING PARK **APARTMENT**
New bldg spac, 2 BR, 2 Full Marble BA, Open Flr. Plan, Kitch w/ granite, & SS applis. Hwd flrs. W/D. Cent H/AC, Balc, Elev, pk space. 847-942-8877.

APT FOR RENT CITY SOUTH

CHICAGO **$$** **60621**
420 W 63RD ST.- ANTIOCH HAVEN HOMES **TOWNHOUSE**
Waiting List Open. Applications are available for pick up at 420 W. 63rd Street April 27-May 11 Mon-Fri from 10a.m.-3p.m. Completed applications are to be returned by U.S mail post marked by May 18, 2015. 1, 2, & 3 Bedroom Townhouses. Residents pay for Gas & Electricity. Subsidized housing. Must meet eligibility requirements. Applications are processed in the order that they are received. 773-723-8191

CHICAGO **$600-1000** **60617**
8230 S. CLYDE **APARTMENT**
1 bdrm garden $600, lg 2 bdrm w/ dining room, HW floors, heat incl., laundry on prem. $1000. Quiet bldg. 708-951-4486

CHICAGO **$1100** **60637**
5801 S. MICHIGAN AVE **APARTMENT**
Low Income Subsidized Housing. 2&3 bedroom apts. Income Restriction Apply. Vouchers also accepted. Call for details and applications. Dimensions Mgmt. 773-281-4464 x228

APT FOR RENT NORTH

LAKEVIEW RIDGE & HOLLYWOOD **$1200** **60660**
APARTMENT
Very large 5.5 room, 2 br, 2ba, big, private deck, hardwood floors, D/W, C/A, closets, 1.5 blocks to EL, private pkg, wash/dry in bldg 847-479-9990

APT FOR RENT WEST

ELMHURST **$NA** **60126**
150 SCHILLER AVE **APARTMENT**
Large luxury 1 and 2 BRs. Penthouse available. Downtown location. Elevator. Secure, indoor parking all appls. W/D. No Pets. 630-782-1400

ELMHURST **$NA** **60126**
111 THIRD ST **APARTMENT**
New, spacious, luxurious 1 & 2 BRs. Dntwn loc. Elevator. Covered prkng. All appls. W/D. No pets. Age restricted. 630-501-1676 / 630-782-1400

COMMERCIAL FOR RENT CITY

CHICAGO N SIDE **VARIOUS SF** **60639**
MULTIPLE COMMERCIAL SPACES AVAILABLE! COMMERCIAL
City Approved Food Services/Production Space with sinks, hoods, heavy power gas, electric plus, freezer space. USDA Approved. Warehouse Office Manufacturing Dock, Shops, Metal, Wood and Stone, Parking and Storage. 20' Ceilings.
Great pricing! Call Peter 773-385-5700 www.pierportre.com

TRAINING & EDUCATION

PLEASE CALL 312.222.4060 TO PLACE AN AD

PROTECT YOUR COMMUNITY.
SERVE YOUR CAREER.

The Criminal Justice Program at National Louis University

The BA in Criminal Justice at NLU is designed to address the increasing demand for professionals in this field. This real-world program was developed by leaders in law enforcement, security and corrections. Choose a Criminal Justice Administration or Forensic Mental Health major, and lay the foundation for your career making a difference in public service.

Take the next step today.

NATIONAL LOUIS UNIVERSITY
1886
CHICAGO ELGIN LISLE SKOKIE WHEELING ONLINE

Request More Info! | nl.edu/cjdegree
855.NLU.INFO

TAKE FIVE MINUTES A DAY TO BUILD A BETTER LIFE.

The small steps you take today can change your life tomorrow. Update your résumé, set up a job alert, or get tips on how to transfer your skills to a new career.

careerbuilder®

© 2013 CareerBuilder, LLC. All rights reserved.

HOROSCOPES

TAROT.COM

Taurus *April 20-May 20*
Your ability to hold your ground comes in handy today if someone attempts to pull you in another direction, but your inflexibility might also complicate things. If everything seems perfect, you're probably not looking hard enough.

Gemini *May 21-June 21*
Your charm can distract someone if it's in your best interest. However, the tables are turned and you may want to talk about an issue that's on your mind. The terrain may be tricky to navigate, but stick with it.

Cancer *June 22-July 22*
Although you might believe it's a good day to take a risk, it won't be as easy as you expect. Your life is further complicated by your heightened sensitivity to other people's feelings.

Leo *July 23-Aug. 22*
You may not be able to stop your emotions from spilling over into your work. You can be extremely expressive today, especially if you are suppressing any anger. But your co-workers don't want to hear your negativity.

Virgo *Aug. 23-Sept. 22*
It's not all that easy to trust your logic, even though that's where you normally find your answers. You may be provoked to express an irrational opinion so quickly that you don't think about your reply. Strive for sensible.

Libra *Sept. 23-Oct. 23*
You are determined to clarify your goals and establish priorities. However, your preferences are not in sync with the expectations of others Find the strength to say what's on your mind.

Scorpio *Oct. 24-Nov. 21*
You're not in the mood to step through mechanical motions at work just to make someone happy today. However, if you're able to tap into your creativity, anything is possible.

Sagittarius *Nov. 22-Dec. 21*
Your sudden resurgence of optimism may inspire risky behavior, especially if you assume that you're running out of time. Although you're able to express your opinions, it's helpful to be understated in your approach.

Capricorn *Dec. 22-Jan. 19*
Your passion about a new project motivates you to work harder, but your ambition may seem overwhelming to others. Your feelings might get in the way of your success unless you temper your drive with common sense.

Aquarius *Jan. 20-Feb. 18*
People's expectations are so high that you can't deliver on all of the demands being placed on you. Someone in particular might push you too hard and your natural response is to simply push back. Conflict won't help.

Pisces *Feb. 19-March 20*
You may create a complication for yourself if you decide that you know what's best for everyone. Even if you're being logical, you could focus a great deal of significance on a minor detail instead of the whole picture.

Aries *March 21-April 19*
Your instincts usually steer you well, but a desire to express your independence might lead you astray. If someone is critical, listen to what is being said instead of going on the defense.

Dwayne 'The Rock' Johnson

CELEBRITY BIRTHDAYS

Monday
- Patrick Stump is 31
- Jenna Coleman is 29

Tuesday
- Penelope Cruz is 41
- Jessica Alba is 34

Wednesday
- Jay Cutler is 32
- Jonathan Toews is 27

Thursday
- Johnny Galecki is 40
- Kirsten Dunst is 33

Friday
- Jamie Dornan is 33
- Wes Anderson is 46

Saturday
- Dwayne "The Rock" Johnson is 43
- David Beckham is 40
- Lily Allen is 30

Sunday
- Christina Hendricks is 40
- Cheryl Burke is 31

Chicago Tribune careerbuilder™

To find your next job, visit **chicagotribune.com/careerbuilder** and type in Career Builder WebId.

To place your Job ad, visit **chicagotribune.com/advertiser/jobs**

JOBS SECTION

Position	Company	Location	WebId
NURSING >>			
NURSING ADMINISTRATIVE CHAIR	HAWKEYE COMMUNITY COLLEGE	Waterloo, IA	1979794
Visiting Registered Nurses-FULL TIME	VCP HOME HEALTH CARE, INC	Joliet, Ottawa, IL	1962288
AUTO >>			
Technicians/Estimators/Detailers/Car Washers	Erie/LaSalle Body Shop	Chicago, IL	1971768
CONSTRUCTION >>			
Construction	Reliable Paving, Inc.	Arlington , TX	1972562
CUSTOMER SERVICE >>			
Customer Service	Legal Services	Chicago, IL	1971476
DRIVER >>			
Independent Contractors- Delivery Drivers/Couriers	Fleetgistics	Chicago Area, IL	1963866
EDUCATION >>			
Assistant Superintendent for Teaching & Learning	East Aurora School District 131	Aurora, IL	1982233
GENERAL >>			
Exhibit Auto CAD Detailer	3D Exhibits	Schaumburg, IL	1979871
Exhibit Project Manager	3D Exhibits	Schaumburg, IL	1979856

Chicago Tribune careerbuilder™

To find your next job, visit **chicagotribune.com/careerbuilder** and type in Career Builder WebId.

To place your Job ad, visit **chicagotribune.com/advertiser/jobs**

JOBS SECTION

Position	Company	Location	WebId
HEALTHCARE >>			
Assistant Professor/Physician Surgeon in Dermatology	University of Illinois at Chicago	Chicago, IL	
QIDP/RSD	PIONEER CONCEPTS	South Suburbs, IL	1969210
INFORMATION TECHNOLOGY >>			
District Technology Network Administrator	Lake Villa School District 41	Lake Villa, IL	1981659
INSURANCE - HW >>			
Annuity Sales	Sun Cities Financial Group	Oakbrook, IL	1964005
MANAGEMENT >>			
Client Representative	Computer Packages Inc.	Glen Ellyn, IL	1968933
SOCIAL SERVICES >>			
Foster Care Case Manager	Child Link	Chicago , IL	1972780
Foster Care Case Manager Supervisor	Child Link	Chicago , IL	1977332
TELECOMMUNICATION >>			
Direct Care Worker	Child Link	Chicago , IL	1982481

GOLF MILL Ford

YOUR OFFICIAL ROUSH DEALER ROUSH

IN ILLINOIS AND THE ENTIRE MIDWEST!
2007•2008•2009
2010•2011
2012•2013
2014
8 FOR 8!*

CLEAN SLATE LEASE RETURN CENTER

DID YOU GO OVER MILEAGE?
GOT DINGS OR DENTS?
SOME INTERIOR WEAR?

HELP IS HERE!

10TH GOLF MILL Ford ANNIVERSARY 2005 2015

REGISTER TO: WIN THIS CAR**

SALESPEOPLE WANTED!
EXPERIENCE PREFERRED
$1,500 SIGN ON BONUS!

39 MPG~

NEW 2014 FORD FIESTA

0% APR x 72 MOS^^

FULL FACTORY EQUIPPED!, #140101

47 AVAILABLE AT VARYING PRICES

$11,188* | OR BUY FOR $189/MO ^ $500 DOWN

0% APR x 72 MONTHS

ALMOST EVERY NEW FORD!^^

40 MPG~

NEW 2014 FORD FOCUS

FULL FACTORY EQUIPPED!, #132911

94 AVAILABLE AT VARYING PRICES

0% APR x 72 MOS^^ | $12,991* | OR BUY FOR $209/MO ^ $500 DOWN

NEW 2015 FORD ESCAPE

FULL FACTORY EQUIPPED! #150962

109 AVAILABLE AT VARYING PRICES

34 MPG~ 0% APR x 72 MOS^^

$17,988* | OR BUY FOR $309/MO^ $500 DOWN

NEW 2015 FORD FUSION

FULL FACTORY EQUIPPED! #150197

67 AVAILABLE AT VARYING PRICES

34 MPG~ 0% APR x 72 MOS^^

$18,981* | OR BUY FOR $329/MO^ $500 DOWN

NEW 2014 FORD EDGE

V6, ALLOYS, PW, PL, TILT, CRUISE, CD, AUTO, #131538

46 AVAILABLE AT VARYING PRICES

30 MPG~ 0% APR x 72 MOS^^

$21,988* | OR BUY FOR $389/MO^ $500 DOWN

NEW 2014 FORD F-150

AUTO, AC, PWR EQUIPMENT GROUP, SYNC, #142737

92 AVAILABLE AT VARYING PRICES

19 MPG~ 0% APR¥

$21,988* | OR BUY FOR $389/MO^ $500 DOWN

NEW 2015 FORD EXPLORER

V6, PW, PL, TILT, CRUISE, CD, LOADED, #140154

33 AVAILABLE AT VARYING PRICES

28 MPG~ 0% APR x 72 MOS^^

$25,691* | OR BUY FOR $469/MO^ $500 DOWN

NEW 2015 FORD TRANSIT

V6, AUTO, AC, PWR, TILT, OVERHEAD CONSOLE #151042

85 AVAILABLE AT VARYING PRICES

ILLINOIS' LARGEST INVENTORY!

22 MPG~ 0% APR x 72 MOS^^

$25,989* | OR BUY FOR $479/MO^ $500 DOWN

OVER 600 QUALITY PRE-DRIVEN VEHICLES IN STOCK!

0.9% APR ON PRE-DRIVEN VEHICLES ONLY AT GOLF MILL FORD!**

Certified Pre-Owned

FACTORY-BACKED 7 YEAR/ 100K MILE POWERTRAIN WARRANTY† COVERAGE ON ALL CERTIFIED PRE-DRIVEN VEHICLES!

WE ACCEPT MATRÍCULA AND MEXICAN DRIVERS LICENSE!

GOLFMILLFORD.COM

9401 N. MILWAUKEE AVE JUST SOUTH OF GOLF ROAD NILES

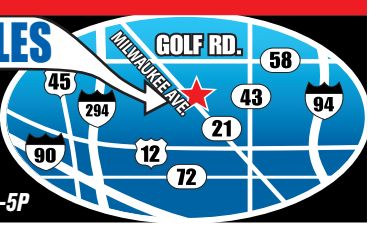

WE SPEAK YOUR LANGUAGE: SPANISH • POLISH • RUSSIAN • GREEK • GERMAN • ENGLISH • FILIPINO • ASSYRIAN • KOREAN

YOUR AUTHORIZED QUICK LANE DEALER
SERVICE DEPARTMENT OPEN LATE!
OPEN UNTIL 9PM!

866-627-6962

SALES HOURS: M-F 9A-9P, SAT 9A-7P
SERVICE & PARTS: M-THR 7A-9P, F 7A-7P, SAT 8A-5P

*New car prices & payments include applicable manufacturer incentives & manufacturer rebates. Plus tax, title, license & doc fee. In lieu of special financing. **W/ approved credit on select certified used cars Ex. $42.06 per $1000 financed w/ $0 down. Dealer buy down may affect final selling price. Maximum balance $10,000 for 24 months. ^Plus tax, title, license & doc fee. Payments based on 72 months @ 6.9% apr financing w/ $500 down. Ex. $8.76 per $1000 financed w/ $500 down. W/ approved credit. Financing thru Ford Credit. Expires 4/30/15. ^^With approved credit. On select models. In lieu of manufacturer rebates & manufacturer incentives. Ex. $13.89 per $1000 financed with $0 down. +Based on 2014 Ford Motor Company total new retail vehicle sales report. ++Must fill out entry form to enter & win. Must be 18 yrs or older with valid drivers license. 1 entry per person per household. Must be present to win. Winner will be drawn on Friday, May 8th, 2015 at 6PM. Employees of Golf Mill Ford and their families as well as its advertising agency and all affiliates are not eligible to win. Winner responsible for all taxes. ~EPA's estimated highway MPG's. †Factory warranty. ¥With approved credit. On select models. In lieu of manufacturer rebates and manufacturer incentives. Dealer will not honor any pricing errors in this advertisement. Prices are good 2 days from date of publication. Pictures are for illustration purposes only.

	1	5		4	8			9
				5				
	2	6	3	9	7		5	4
2	5		9		3		7	
		8		2		4		
	6		8		4		9	2
1	8		7	3	5	9	4	
				8				
5			6	1		7	2	

DIFFICULTY RATING: ★☆☆☆☆

7	2	3	1	5	9	8	6	4
9	8	4	2	3	6	1	5	7
1	6	5	4	8	7	3	9	2
3	4	9	7	6	8	5	2	1
6	1	7	5	4	2	9	8	3
2	5	8	9	1	3	7	4	6
5	7	1	8	2	4	6	3	9
8	3	2	6	9	1	4	7	5
4	9	6	3	7	5	2	1	8

FRIDAY'S SOLUTIONS

M	E	N	U		A	G	L	O	W		U	R	G	E
A	V	E	S		B	R	I	D	E		P	E	O	N
M	A	T	E		D	U	N	D	E	R	H	E	A	D
A	S	H		F	U	N	K			H	O	L	D	S
			E	J	E	C	T		O	I	L			
S	P	R	O	U	T			V	A	N	D	A	L	
A	R	M	E	D		C	A	I	R	O		C	O	O
M	O	O	S		P	A	C	E	S		S	C	O	W
E	D	S		R	I	L	E	D		L	O	U	S	E
	S	T	R	O	L	L			B	E	A	M	E	D
			A	L	E			H	A	I	K	U		
H	O	W	I	E			T	E	D	S		L	A	B
U	N	A	S	S	U	M	I	N	G		R	A	K	E
B	C	D	E		P	I	E	C	E		I	T	I	S
S	E	E	S		A	D	D	E	R		P	E	N	T

TODAY IN THE YEAR ...

1937: The nation's first Social Security checks were distributed.
1967: Expo '67 was officially opened in Montreal by Canadian Prime Minister Lester B. Pearson.
1990: The aperture door of the Hubble Space Telescope was opened by ground controllers as the space shuttle Discovery, which had carried the Hubble into orbit, prepared to return home.
2006: Construction began on the 1,776-foot Freedom Tower that stands on the site of the World Trade Center in New York City.

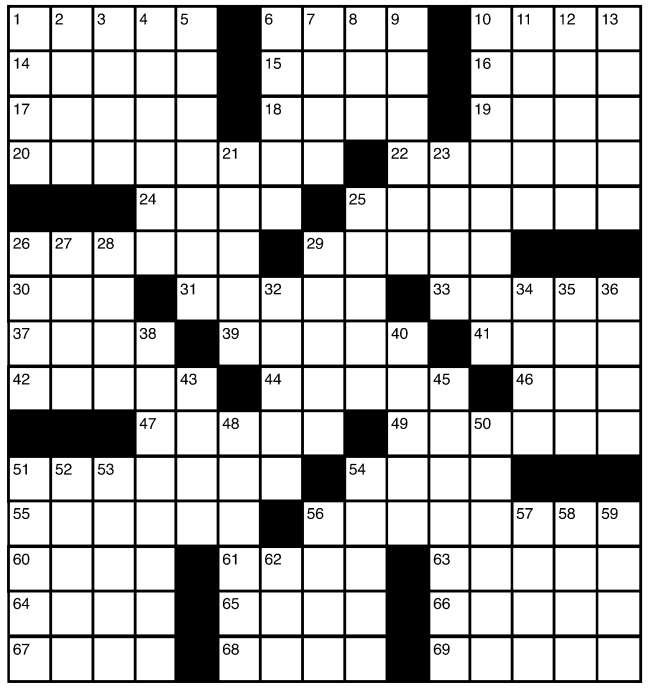

ACROSS
1 United States Marine _
6 Sir Guinness
10 Troubles
14 Worship
15 Autumn
16 _ years; 2012, 2016, 2020, etc.
17 Engine
18 News, for short
19 Gray wolf
20 First showing of a movie
22 Small piano
24 Ashen-faced
25 Bits of corn
26 Classic simple baby toy
29 VCR insertion
30 Wonderment
31 Threaded metal fastener
33 Rice mixture
37 Indian woman's robe
39 Cabs
41 Realtor's joy
42 Church songs
44 Naps
46 Scottish denial
47 Capitol feature
49 Indian & Pacific
51 Alike
54 Mend socks
55 Old sayings
56 Spotting
60 Geneva or Erie
61 Stylish
63 Ethical
64 "That was _; this is now"
65 Cry from a sty
66 Examine carefully
67 Type; variety
68 Golf shop purchase
69 Perceive; feel

DOWN
1 Sleep outdoors
2 Smell
3 Learn by _; memorize
4 On time
5 Soap operas
6 Burning
7 "Penny _"; Beatles song
8 Tiny fellow
9 Not open
10 Chicago's state
11 Africa's Sierra _
12 Can wrapper
13 Blemishes
21 Vote into office
23 Abbr. in the names of some high schools
25 Small fruits with fuzzy skins
26 Too hasty
27 Out of town
28 Six years, for a U.S. senator
29 Irritated
32 More unusual
34 Actress Turner
35 Actor _ Arkin
36 Charges
38 Poor
40 Weasel with a short tail
43 White fish
45 Is frugal
48 Phillie Phanatic or San Diego Chicken
50 Audience's request
51 Table seasonings
52 Boise's state
53 Creator
54 Piers
56 Four and five
57 Wrought _ fence
58 Captures
59 Delight
62 Hurry

HEROIN AND PAIN PILL ADDICTION
LOW COST & CONFIDENTIAL
$20.00 TRANSPORTATION CREDIT FOR JOINING
with mention of this ad.
• Same Day Dosing
• Compassionate Staff
• All Public Transportation at Front Door
• FREE Gourmet Coffee
• FREE Phone Use (local & long distance)
• FREE Week of Services on Your Birthday
Sundance Methadone Treatment Center
4545 Broadway, Chicago • 773-784-1111 • www.SUNDANCECHICAGO.com
WE ARE HERE TO HELP! NOT JUDGE!

Chicago Treatment and Counseling Centers
Outpatient Methadone Maintenance
WE CAN HELP!!! NO WAITING LIST
•Our $100 REFERRAL BONUS ~ Existing clients who refer a new enrollment to the program will be given $100 credit on their bill
•Former clients can return to the program and have any owed balance waived FOREVER
(Terms and conditions apply)
Referred clients MUST mention referring client AT THE TIME OF ENROLLMENT.
Returning clients who are having an owed balance waived must pay $65 upon intake.
All clients must sign a payment contract requiring payment of their balance in full every Monday.
WE ALSO PROVIDE DUI AND SUBOXONE SERVICES
Please call
(312) 860-4DUI (4384)
www.chicagotreatment.com

4 Locations to Serve You:
3520 S. Ashland Ave.
Chicago, IL 60609
We have recently moved to this location
773.523.3400
($50 weekly)
4453 N. Broadway Ave.
Chicago, IL 60640
773.506.2900
($45 weekly)
1849 S. Cicero Ave.
Cicero, IL 60804
708.656.9500
($50 weekly)
5635 W. Roosevelt Rd.
Cicero, IL 60804
708.652.6500
($50 weekly)

VICHY
LABORATOIRES

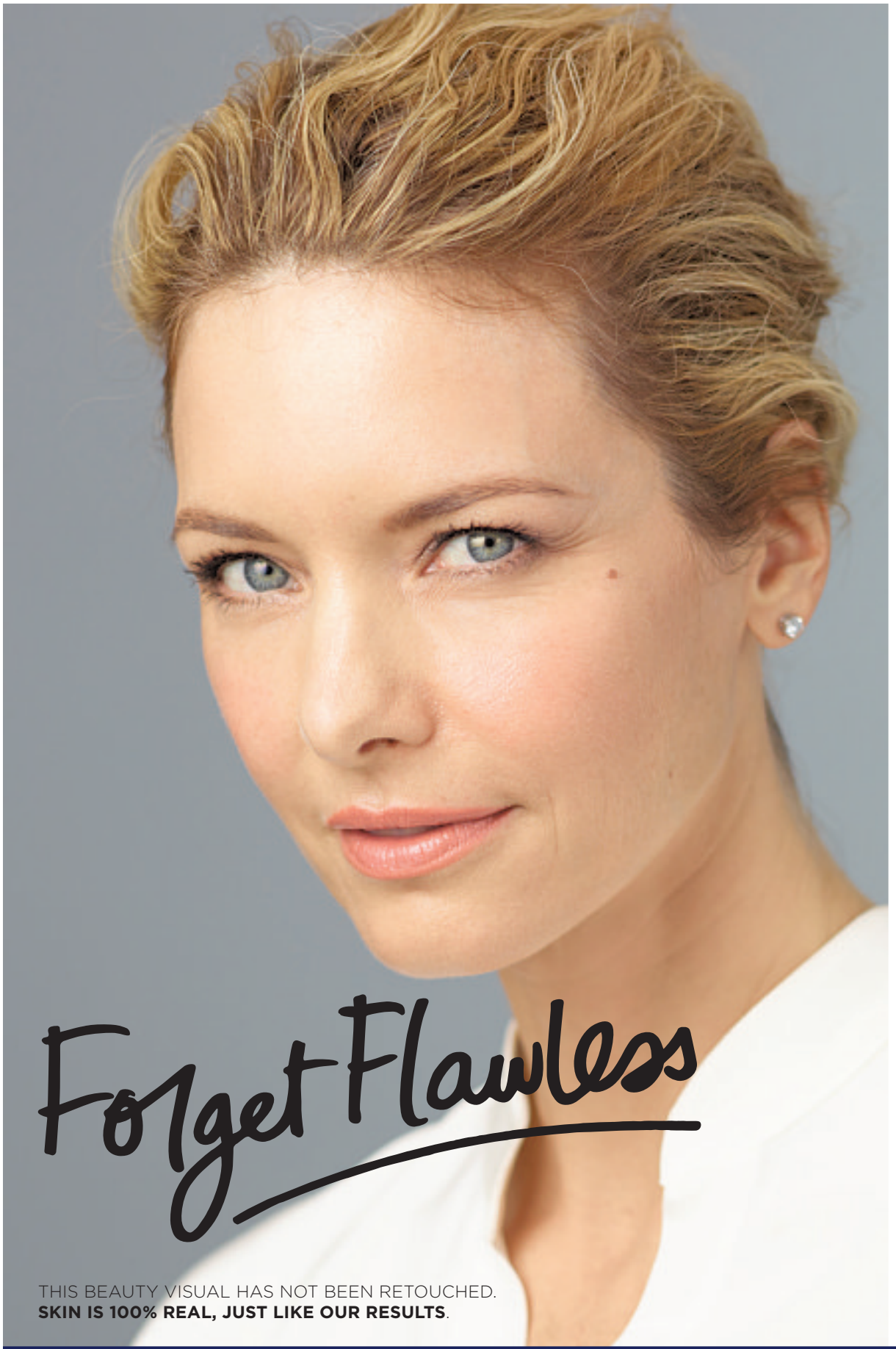

THIS BEAUTY VISUAL HAS NOT BEEN RETOUCHED.
SKIN IS 100% REAL, JUST LIKE OUR RESULTS.

GET REAL RESULTS
SO YOU CAN STAND FIRM IN THE FACE OF AGING.

INSTANT LIFTING EFFECT FOR VISIBLY SMOOTHER, TIGHTER SKIN

#FORGETFLAWLESS

Available at select Walgreens and at www.vichyusa.com

VISIT YOU LOCAL WALGREENS NOW THROUGH MAY 2ND
FOR A FREE SAMPLE AND GIFT WITH PURCHASE*

*At participating locations. While supplies last.

red hot

AP PHOTO

THE QUOTE

"After six years in office, your approval rating is at 48 percent. Not only that, your gray hair is at 85 percent. Your hair is so white now, it can talk back to the police,"

—Saturday Night Live cast member and Second City alum **Cecily Strong**, to President Obama, during her speech at Saturday night's White House Correspondents' Dinner, **ew.com** reports. Strong followed the president's own jokefest at the annual event known around Washington, D.C. as "Nerd Prom."

Tidal wave

Jay Z took to Twitter Sunday to defend his new streaming music service, Tidal, which already has been widely criticized as a flop, **ew.com** reports. Tagging his "stream of consciousness" posts with a "#TidalFacts," the rapper defended the service as just getting started, with more than 770,000 subscribers and claimed that "big companies ... are spending millions on a smear campaign" against Tidal. "The iTunes Store wasn't built in a day. It took Spotify 9 years to be successful ... We are here for the long haul. Please give us a chance to grow & get better," he said. Jay bought the service for $56 million in January.

THE DIGIT:

$800,000

That's the starting bid for the seven famous made-from-drapes costumes the Von Trapp children wore in "The Sound of Music," which will head to auction Thursday, **thr.com** reports. The green and cream-colored outfits are perfect for joyful Austrian family bike rides, Lonely Goatherd puppet theatering, fleeing from soldiers in the cloak of night and, of course, mountaintop frolicking. A second set of the costumes sold in 2013 for $1.56 million.

That Rasputin sure can dance

For those of you who've been stewing for the past 18 years that off-brand cartoon princess "Anastasia" never got the attention matching that of her Disney counterparts, today's your lucky day. Variety reports the 1997 film that featured the voices Meg Ryan and John Cusack will get a stage musical adaptation next year. The show will feature six songs from the animated story of the youngest daughter of the last emperor of Russia, including the Oscar-nominated "Journey to the Past," as well as new ones penned by the original lyricist and composer, and is set to premiere in May 2016.

GETTY IMAGES

THE DIGIT

16.9 MILLION

That's how many viewers tuned in to see former Olympian and Kardashian family stepdad **Bruce Jenner** (left) confirm in a TV interview with Diane Sawyer on Friday night that he is transitioning into a woman, **ew.com** reports. The highly anticipated two-hour special was the biggest Friday night episode of "20/20" in 15 years and featured Jenner declaring: "My brain is much more female than male. For all [intents and] purposes, I am a woman." E! is set to premiere an eight-part reality series chronicling Jenner's transition in July.

WANT MORE DIRT? Oh, we've got dirt. Get the scoop on your favorite musicians, actors and reality TVers all day long at **redeyechicago.com/redhot.**

Includes Non-Stop departures from O'HARE & Hotel Transfers! Includes all applicable flight/hotel taxes! Prices valid thru 4/30/15.

Oasis Cancun
4 ALL-INCLUSIVE! Two kids 12 & under Fly, Stay, Play & Eat for only $449* each!
4 nts, MO/SU, May 3-11 only $649*

Riu Jalisco *Riviera Nayarit*
5 PLUS ALL-INCLUSIVE!
7 nts, SA, May 2-16, 30 only $799*

VIK Hotel Arena Blanca & Cayena Beach *Punta Cana*
4 ALL-INCLUSIVE! Two kids 12 & under Fly, Stay, Play & Eat for only $709* each!
7 nts, MO/WE, May 4-25 only $849*

Marival Resort & Suites *Riviera Nayarit*
5 PLUS ALL-INCLUSIVE! Two kids 12 & under Fly, Stay, Play & Eat for only $599* each!
7 nts, SA, May 2-30 only $949*

Riu Bambu *Punta Cana*
5 ALL-INCLUSIVE!
7 nts, MO/WE, May 4-13, 20 only $999*

Riviera Maya Square Deal
5 PLUS ALL-INCLUSIVE! We'll advise you of your hotel just prior to departure, guaranteed to be 5 PLUS or better!
7 nts, WE/TH, May 6-13 only $1079*

*Prices per person based on double occupancy (unless otherwise stated) including round-trip airfare from O'Hare (charter or scheduled air) or other US certified air carriers, round-trip airport/hotel transfers, hotel taxes and baggage handling, fuel surcharges, all pre-collected U.S. and foreign taxes and fees including September 11th Security Fee, $10 late booking fee if applicable (for bookings within 14 days of departure) and the services of an Apple Representative. Cancun/Punta Cana via Frontier Airlines and Vallarta via Alaska Airlines. In some instances, pricing may specifically apply to one of multiple flights on select departure days. Restrictions/blackout dates may apply. All packages are based on the lowest hotel/air classes available at time of publication, capacity controlled and subject to availability and change without notice. Promotional pricing may only be available for a limited time. Checked bag fees from the air carrier may apply, ranging from $10-$100 per bag. Please see the individual air carrier's website for a full detailed description of baggage charges before making your purchase. "ALL-INCLUSIVE" resorts include all meals, drinks, non-motorized watersports and more. $10 Dominican Republic Tourist Card fee payable at resort airport upon arrival-cash only, U.S. dollars. (Fees subject to change). Square Deals are discounted air and hotel packages guaranteed to be at least the Apple rating indicated–no meals/food and beverage are included unless otherwise stated. Prices advertised available through applevacations.com. Apple Vacations is not responsible for errors or omissions. Cancellation policies apply. See the Apple Vacations Fair Trade Contract ©2015. All public charter flights on Aero Mexico PC#14-114 and Frontier Airlines PC#14-063 are operated by Apple Vacations, LLC.